Daily Racing Form

Copyright, 1924, by DAILY RACING FORM PUBLISHING CO.—Reproduction of any matter contained herein without written permission expressly prohibited.

VOL. XXX. NO. 148. CHICAGO, SUNDAY, JUNE 1, 1924. PRICE 15 CENTS

Disqualification in the Kentucky Oaks; Suburban Handicap Goes to Mad Hatter

GLIDE IS SET BACK

Finishes First in Kentucky Oaks But Is Disqualified.

Stewards Award Race to Princess Doreen, With Nellie Morse Second and Befuddle Third.

LOUISVILLE, Ky., May 31.—The Kentucky Oaks of $10,160 net to the winner resulted in the locally owned Harned Bros.' Glide getting home in advance of Princess Doreen, with Nellie Morse in third place and Befuddle following, but the winner was promptly disqualified for having fouled Laveen, Befuddle and Nellie Morse when coming with a rush in the last eighth, where she began swerving in from her outer position. Her gravest offense transpired about a sixteenth out, with Laveen the principal sufferer.

Glide drew out decisively in the last seventy yards and was first by a good margin, with Princess Doreen, which had had a clear course all during the stretch racing, getting up in the last few strides to down Nellie Morse, the latter beating Befuddle by a head.

Immediately after the numbers of the original placing had been displayed the stewards ordered them taken down and after interrogating M. Garner, who had the mount on Glide, disqualified her and gave the verdict to Princess Doreen, moved Nellie Morse into second place and Befuddle third.

Nellie Morse, fresh from her triumphs in the Pimlico Oaks and Preakness Stakes, was made an outstanding favorite and she flattered her backers extensively by staying close to Ohone, the early leader, and when that filly retired took command and was going well in hand and seemingly the winner until she was impeded, which knocked her off her stride and near the end caused her to succumb for second place to Princess Doreen.

SWERVES OVER IN STRETCH.

Glide had been a distant follower in the early stages, but began a determined bid just before reaching the stretch and she was going strong when she swerved over and impeded the others. Had she been kept straight she would have won handily.

The principal sufferer in the race was Laveen. That filly might have been formidable had she had a clear course. Princess Doreen suffered least of any of the starters, though she was bothered some in the earlier stages on account of failure to get through. She saved much ground in the stretch, however, and responded well to hard riding. Jockey Garner was suspended for ten days by the stewards for rough riding.

It was the final day for spring racing at Churchill Downs and the occasion drew to the course another immense throng. The present meeting had been wonderful from an attendance standpoint. Some excellent racing was witnessed with spirited finishes developing in most instances. Favorites did not fare overly well, but the public was successful in their quest for winners and backed the successful ones steadily.

ACTUARY FAILS BADLY.

The Audubon Country Club Stakes at seven-eighths, serving as the secondary feature, resulted in the downfall of the recently acquired high-priced Actuary, backed in confident style. He displayed a fine turn of speed and moved away from the others like a shot, appearing a certain winner when rounding into the stretch, when he began tiring in the last sixteenth and the fast-coming Alice Blue Gown headed him in the last twenty yards. Rocky Mountain finished in third place. Alice Blue Gown began slowly and was a laggard in the first quarter, but when she did settle in her stride she came with great determination and continued going fast at the end. Moonraker retired after going half a mile and Pegasus and Prince Til Til, the latter finding support from the Westerners, never figured prominently at any part of the race.

Brother John was neglected by the sharps, despite his former good showing, and he won the third race after a hard try to outstay Raider. The latter, going vastly improved over his preceding start, came with a rush through the stretch and just missed the victory by a neck. Lucidus, after going forwardly, managed to retain third place. The Archer was given the call in the race, but

(Continued on sixteenth page.)

FOREST LORE BY A NOSE

Scores Narrowly-Achieved Victory in Feature Race at Ottawa.

Canadian-Bred-Contest Won By Flowerful—Third Straight Success for Sure to Win.

OTTAWA, Ont., May 31.—Running a mile and a sixteenth in 1:45⅘ and thereby equalling the track record made in 1917 by Fruit Cake, R. T. Wilson's Forest Lore this afternoon won the Chateau Laurier Handicap, feature of the Saturday program at Connaught Park. Rama finished second to the home-bred son of Campfire. Strut Miss Lizzie was third. Great Luck, Royal Visitor and Brilliant Jester completed the procession past the finish.

Forest Lore brought about a double victory for Spencer Bullman and Jack Pryce, rider and trainer respectively of the Wilson colt, and Beau Nash, which won the previous contest for the account of W. J. Salmon.

Forest Lore's victory was only by a nose. Royal Visitor made the pace for him and for the others. Strut Miss Lizzie followed the Giddings representative most closely in the early running and moved into the lead in the stretch, when the son of Hearts of Oak began to falter. Rama then moved outside of Strut Miss Lizzie, wearing her down before Forest Lore came with his winning rush on the outside. He got up in the closing strides.

Beau Nash won from some shifty sprinters in the fourth, triumphing by a nose over Curland. Mercury beat the others over the five and a half furlongs. Bullman steered the winner between the leaders in the stretch and kept him going just long enough to win. Curland was forced to take back at the eighth post but came with a rush. The winner carried the silks of W. J. Salmon.

Flowerful won the Canadian-bred race. Terry Wilson took the Seagram Stable colt to the front after turning into the backstretch and rode him out smoothly to win by three parts of a length from El Jesmar. War Tank beat three others over the mile and seventy yards for third money.

C. A. Coyle's Demos, well rated by Pete Walls, won the final by three lengths. Brush Boy finished second to him, after following Cavendish closely early. Attorney Muir beat the others.

Winnipeg held up the start nine minutes in the third, but Morrissey sent them away well after that delay. Runaway opened up on the others, with Argumental in closest attendance. When Runaway quit inside the eighth post Argumental fell heir to the lead and outlasted Arragosa by a neck. Polly Leighton beat the others.

Sure to Win triumphed for the third consecutive time in the first race, completing a double for this meeting. Pete Walls rode the P. Gorman representative. He was in front all the way after the start and won easily by two lengths. Clear View finished second and Traymore third.

Roi Craig won the Maple Leaf Steeplechase Handicap. It was run over the short course. Harris took the Roi Herode gelding to the front immediately after the start and saved plenty for the challenge of Top Notch,

(Continued on sixteenth page.)

MAPLE HEIGHTS' FINAL DAY

Spring Meeting Ends With Saturday's Racing—Another to Be Held From July 12 to Aug. 2.

CLEVELAND, Ohio, May 31.—The spring meeting at Maple Heights came to a close here today with an immense crowd present. It was announced that the summer meeting here would be held from July 12 to August 2.

Mrs. E. Trueman claimed Lady Rose for $2,600 out of the fourth race.

J. McMillen today purchased the contract on jockey R. Costello.

The suspension of jockey L. Aron was lifted at the close of today's racing.

Among those shipping to Chicago from here are J. B. McGinn, A. S. East and Pueblo Stable.

Word reached here today from Akron, Ohio, that the jury disagreed in the trial of trainer Marion "Slim" Webb, charged with the shooting of judge F. W. Gerhardy last October at Akron.

THORNCLIFFE'S BANNER DAY

Fully 15,000 People Witness Fine Saturday Program.

Opperman Captures the R. J. Mackenzie Memorial Handicap, the Principal Racing Offering.

TORONTO, Ont., May 31.—The largest crowd that has been at Thorncliffe Park during the present meeting witnessed Saturday's racing at the Leaside course, fully fifteen thousand people being on hand when the bugle called the horses to the post for the first race. Fine weather prevailed and contributed to make the sport enjoyable.

For a feature offering the Thorncliffe Park Racing and Breeding Association presented the R. J. Mackenzie Memorial Handicap for three-year-olds and over at one mile and a sixteenth, that was worth $1,865 to the winner. The race was won by the Triple Springs Farm's Opperman, a five-year-olds son of Pataud and Dancing Wave. Pressing him closely at the end was J. Farrell's Dr. O'Mara, which showed suddenly improved form over his previous races. Lathrop, bearing W. K. Harrington's silks, finished third.

After a short delay at the post the field was dispatched in good alignment, with Lathrop dashing into a good lead, followed by Senator Norris and Fast Mack. Leaving the stretch turn Opperman moved up to the leader and soon thereafter he raced into the lead, with Senator Norris dropping back and Dr. O'Mara and Wilkes-Barre looming up menacingly. Lathrop gave way in the final eighth and at this stage Dr. O'Mara came with a great display of speed and continuing in fine style under hard urging, forced the winner to his utmost and only missed the victory by a scant length. Lathrop saved third place by a length and a half.

The fourth race brought to the post a speedy field of sprinters and it resulted in victory for the Kenton Stable's Sarko. McTaggart got him away from the post with a rush and he led for the entire five and a half furlongs. The struggle for place honors was a spirited one, Mary Rose just lasting long enough to outstay the fast-closing Big Heart.

Arendal scored impressively in the final race, for which he was favorite. He set a fast pace throughout and scored by two lengths over Kinsman. True American closed with a big rush and was up in the last strides to take third from Sangrado.

The Kenton Stable's Dellahm ran away one mile before the start of the second race, before jockey Gantner could pull him up. In the running Dellahm raced well up with the leaders for the first half, but dropped back thereafter and finished last of the field of ten. The race was won by June Fly, but only after a hard drive in which she outstayed the fast-closing Beth Hodder, to win by a head. Balsam Lake finished third. Jockey Wallace rode the winner, his second of the afternoon.

Wallace made it three in a row when he

(Continued on sixteenth page.)

DOWNS' GREAT MEETING

LOUISVILLE, Ky., May 31.—"It was in every respect the most successful meeting in the long history of Churchill Downs," said Colonel M. J. Winn, manager of the Kentucky Jockey Club, who has every reason to be proud of the unprecedented success of the spring meeting at this beautiful and historic course, which closed today.

"Although the weather conditions have been unfavorable, the attendance has been of generous proportions and the race-loving public responded in daily increasing numbers to the high-class racing the Kentucky Jockey Club has provided.

"Derby day surpassed all previous records, not only for the number of people but for the quality of the sport. We had visitors from every state in the Union and every Kentuckian semed to take a personal pride in being represented. Our purpose is to make Churchill Downs the most beautiful course in the world and to leave nothing undone to bring together the greatest thoroughbreds in high-class contests. We are gateful for the patronage accorded and we will try in every way to be worthy of the public confidence."

TOO MUCH RANCOCAS

Mad Hatter Assisted By Mad Play and Jockey Sande.

Team Work Aids in Victory for Veteran in Noted Race Before Immense Crowd.

NEW YORK, N. Y., May 31.—Mad Hatter and Mad Play performed a tremendously successful brother act in the running of the Suburban Handicap at Belmont Park today, when the younger son of Fair Play and Mad Cap raced out to take care of the Greentree Stable's Rialto, and then his older brother came along with a mighty rush to take down the $9,150 prize.

After having accomplished his part of the act Mad Play was beaten for all part of the stake, when in the final charge Sandy McNaughton's Little Celt took second place from the Belair Stud's Aga Khan. Rialto was fifth, Chacolet, the mare from Kentucky, sixth, and Prince James last of the company.

It was a tremendous crowd that was attracted to the course for the running of the Suburban and the Charles Appleton Memorial Steeplechase, that was decided earlier in the afternoon. The weather was delightful, but a high wind blew down the long stretch which made fast time impossible. The steeplechase brought victory to the Canadian-owned French jumper Not Much, and when old Mad Hatter, now in his eighth year, was home first it marked a double for the Rancocas silks, for Nedana had won the opening dash.

Sande had the leg up on Mad Hatter and he rode him with the usual Sande skill, carefully avoiding the early pace and making his run where it would do the most good.

RIALTO PACEMAKER.

From a good start Rialto early went into the lead and Laverne Fator sent Mad Play after him. The Rancocas three-year-olds was rating along strongly a couple of lengths back of the Greentree Stable hope, and Aga Khan was showing in front of Little Celt. Mad Hatter closely followed the McNaughton starter and Chacolet and Prince James were rather distant followers.

There was little change in these positions in the run through the back stretch except that Mad Play drew up slightly on Rialto. Aga Khan held to his position, while Little Celt moved along strongly next to the inside rail. Sande was gradually working his way up on the outside with Mad Hatter, but he did not loom up as particularly dangerous until the stretch turn was reached. There he circled around and, running kindly, was showing in front at the final eighth post. Sande kept him going smoothly and he was a length to the good at the end. Little Celt finished with rare courage under a drive and beat Aga Khan by a neck, and the Woodward three-year-old was just three parts of a length before Mad Play.

The victory of Mad Hatter was a tremendously popular one and both horse and rider were riotously cheered when they came back to the scales.

STEEPLECHASE TO NOT MUCH.

The Charles L. Appleton Steeplechase over the short course and worth $6,200 to the winner, produced probably the best cross country race ever seen through the Belmont Park field when the Queen City Stable's imported fencer, Not Much, ably ridden by "Specs" Crawford, was winner from J. B. Smith's Autumn Bells, while the Greentree Stable's Damask was just up to nose out J. S. Cosden's Dan IV., the top weight, for the short end of the stake. There were an even dozen went to the post and all finished.

The race run by Autumn Bells was a slashing good one, for he cut out all of the running and proved himself to be a good game sort when he stuck it out to save second place. Mark Twain attempted to go with the Smith jumper in the early stages, but he found it too much of a task and four fences just about cooked his chances and he dropped back badly. Crawford took excellent care of Not Much in the early racing and always had him well within striking distance without asking him to race after the leaders.

Xophime took a turn at chasing Autumn Bells when Mark Twain was through, but she jumped badly at the fence at the lower end of the field and lost some ground that she was not afterwards able to recover. Then in the back field Norman Kennedy made his

(Continued on sixteenth page.)

DAILY RACING FORM

VOLUME XXX. NUMBER 148

Entered as second-class matter, April 2, 1896, at the post-office at Chicago, Illinois, under Act of March 3, 1879.

DAILY RACING FORM PUBLISHING CO.
441 PLYMOUTH COURT - CHICAGO, ILL.
157-159 EAST 32nd ST., NEW YORK CITY, N. Y.
50 RICHMOND STREET, EAST, TORONTO, ONT.
320 EAST THIRD STREET, CINCINNATI, OHIO

W. J. McMurray, Publisher and General Manager.

Daily During Winter Months.
Daily (Except Monday) Balance of the Year.
A Daily Reflection of the American Turf by Telegraph

SUBSCRIPTION BY FIRST-CLASS MAIL:
May to November, inclusive.....$ 4.00 per month
December to April, inclusive.....$ 5.00 per month
PAYABLE IN ADVANCE.
BACK NUMBERS BY MAIL, 15 CENTS EACH.

TELEPHONE 2687 HARRISON.
(For business and circulation purposes only.)
This telephone has no connection with the news or editorial departments and cannot be used to communicate with them.

To be considered and answered, all queries to Daily Racing Form must be sent over the full name and with the address of writer. The names and addresses are subject to a local and foreign directory test.

76460 is first index of 1924

Daily Racing Form Handicaps

BELMONT PARK

The horses which seem best in Monday's races are:

Belmont Park, May 31, 1924.

1—Tailteann, Westover, Gad.
2—Peccant, Sea Serpent, Regalia.
3—Finn Lag, Klondyke, Athelstan.
4—Sun Pal, Transmute, Thunderclap.
5—IDLE THOUGHTS, Miss Domino, Lady Boss.
6—Long Point, Bowman, Flames.
C. J. Connors.

New York Handicap.

1—Hidalgo, Gad, Wilbur C. Whitehead, Pedagogue.
2—Peccant, Regalia, Sea Serpent, Domingo.
3—Nose Dive, Athelstan, Billy Warren, Noon Fire.
4—PRINCE OF UMBRIA, Frigate, Hephaistos, Brainstorm.
5—Jyntee, Idle Thoughts, All in All, Lady Boss.
6—Long Point, The Delaware II., Vexation, Bowman.

Chicago Handicap.

1—Pedagogue, Westover, Wilbur C. Whitehead, Chrysalis.
2—Peccant, Regalia, Domingo, Sea Serpent.
3—Athelstan, Finn Lag, Banter, Chesterbrook.
4—PRINCE OF UMBRIA, Thunderclap, Brainstorm, Frigate.
5—Lady Boss, Idle Thoughts, Miss Domino, Miss Belle.
6—Flames, The Delaware II., Upsal, Vexation.

Observer's Handicap.

1—Westover, Pedagogue, Wilbur C. Whitehead, Gad.
2—Regalia, Peccant, Sea Serpent, Huonora.
3—Finn Lag, Athelstan, Nose Dive, Klondyke.
4—Sun Pal, Prince of Umbria, Thunderclap, Klondyke.
5—IDLE THOUGHTS, Miss Belle, Miss Domino, All in All.
6—Vexation, Flames, Long Point, The Delaware II.

Consensus of Handicaps.

1—Tailteann, Hidalgo, Pedagogue, Westover.
2—PECCANT, Regalia, Sea Serpent, Domingo.
3—Finn Lag, Nose Dive, Athelstan, Klondyke.
4—Sun Pal, Prince of Umbria, Thunderclap, Frigate.
5—Idle Thoughts, Jyntee, Lady Boss, Miss Domino.
6—Long Point, Flames, Vexation, The Delaware II.

THORNCLIFFE

The horses which seem best in Monday's races are:

Ottawa, Ont., May 31, 1924.

1—Battleman, Effort, Padlock.
2—Trail Blazer, Thorny Way, Puff Ball.
3—Billy McLaughlin, Carajo, Arendal.
4—Leonard G., Joy Smoke, Viola Burton.
5—Buddie Kean, Links, Wessie B.
6—DELLAHM, Handfull, Rouen.
7—Freezy Sneezy, King John, Hickory.
T. E. Daly.

New York Handicap.

1—Effort, Lady Haldeman, Battleman, Spanish Name.
2—Trail Blazer, Resarf, Amber Fly, Eltrym.
3—Arendal, Carajo, Marie Maxim, Mountain Rose II.
4—LEONARD G., Joy Smoke, Viola Burton, Caledon.
5—Buddie Kean, Gath, Thornhedge, Secretary.
6—Dellahm, Buddugie, Handfull, Kirklevington.
7—Freezy Sneezy, King John, Fornovo, Pickwick.

Chicago Handicap.

1—Lady Haldeman, Effort, Battleman, Padlock.
2—Thorny Way, Puff Ball, Trail Blazer, Floralia.
3—Arendal, Carajo, Bonnie Lady, Dexterous.
4—Viola Burton, Caledon, Leonard G., Joy Smoke.
5—Buddie Kean, Bona Fide, Roseate, Gath.
6—Dellahm, Rouen, Kirklevington, Black Hackle.
7—KING JOHN, Fornovo, Mayor Carrel, Smarty.

Observer's Handicap.

1—Effort, Lady Haldeman, Battleman, Spanish Name.
2—Thorny Way, Amber Fly, Trail Blazer, Resarf.
3—Arendal, Carajo, Marie Maxim, Dexterous.
4—Viola Burton, Joy Smoke, Leonard G., Caledon.
5—Gath, Buddie Kean, Thornhedge, Links.
6—HANDFULL, Dellahm, Buddugie, Kirklevington.
7—Smarty, King John, Mayor Carrel, Freezy Sneezy.

Consensus of Handicaps.

1—Effort, Battleman, Lady Haldeman, Padlock.
2—Trail Blazer, Thorny Way, Puff Ball, Amber Fly.
3—Arendal, Billy McLaughlin, Carajo, Dexterous.
4—Leonard G., Viola Burton, Joy Smoke, Caledon.
5—BUDDIE KEAN, Gath, Links, Thornhedge.
6—Dellahm, Handfull, Kirklevington, Rouen.
7—Freezy Sneezy, King John, Smarty, Mayor Carrel.

CONNAUGHT PARK

The horses which seem best in Monday's races are:

Toronto, Ont., May 31, 1924.

1—Elm, Kirkfield, Cheri.
2—Cavendish, Bulldog Drummond, Aunt Lin.
3—Humorist, Assyrian Queen, Chief Clerk.
4—JACQUES, Beau Nash, Vennie.
5—Wedding Prince, War Tank, Flaming Wire.
6—Frosty Boy, Gen. Cadorna, Sligo.
7—Capt. Clover, Loveliness, Heavy Artillery.
T. K. Lynch.

New York Handicap.

1—Mary Dear, Elm, Cheri, Let Me Forget.
2—Top Notch, Bulldog Drummond, McDoran, Cavendish.
3—Jackson, Oraleggo, Little Black Sheep, Winnipeg.
4—Jacques, Belle Amie, Vennie, Beau Nash.
5—FLAMING WIRE, Wedding Prince, El Jesmar, Jacquerie.
6—Frosty Boy, Gen. Cadorna, Irish Pat, Sligo.
7—Capt. Clover, Natural, Quick Time, Blue Brush.

Chicago Handicap.

1—Trigger, Mary Dear, Elm, Cheri.
2—Bulldog Drummond, Cavendish, Top Notch, Aunt Lin.
3—Humorist, Assyrian Queen, Oraleggo, Little Black Sheep.
4—Jacques, Vennie, Jim Kenney, Belle Amie.
5—Wedding Prince, Flaming Wire, El Jesmar, War Tank.
6—Sligo, Frosty Boy, Irish Pat, Don Juan.
7—CAPT. CLOVER, Blue Brush, Magician, Heavy Artillery.

Observer's Handicap.

1—Trigger, Mary Dear, Elm, Cheri.
2—Bulldog Drummond, Cavendish, McDoran, Top Notch.
3—Oraleggo, Humorist, Jackson, Little Black Sheep.
4—JACQUES, Belle Amie, Vennie, Jim Kenney.
5—Flaming Wire, Wedding Prince, War Tank, El Jesmar.
6—Frosty Boy, Irish Pat, Gen. Cadorna, Sligo.
7—Capt. Clover, Magician, Natural, Quick Time.

Consensus of Handicaps.

1—Trigger, Elm, Mary Dear, Cheri.
2—Bulldog Drummond, Cavendish, Top Notch, Aunt Lin.
3—Humorist, Jackson, Oraleggo, Assyrian Queen.
4—JACQUES, Belle Amie, Vennie, Beau Nash.
5—Wedding Prince, Flaming Wire, War Tank, El Jesmar.
6—Frosty Boy, Sligo, Irish Pat, Gen. Cadorna.
7—Capt. Clover, Natural, Quick Time, Magician.

OMAHA

The horses which seem best in Monday's races are:

Omaha, Neb., May 31, 1924.

1—Debtor, Collision, Quinine.
2—Settee, Spinaway, Finis Gloriosus, Full
3—War Winner, Woodie Montgomery, Miss Spears
4—YALTA, The Almoner, Nan McKinney.
5—Dovesroost, Bobby Allen, Kirkwood, Miss
6—Mary Jane Baker, Whippet, Carrie Moore.
7—Walnut Hall, March Lad, Encrinite.
G. W. Schilling.

Chicago Handicap.

1—Collision, Quinine, Kilkare, Debtor.
2—Settee, Finis Gloriosus, Spinaway, Full Moon.
3—Feodor, War Winner, Woodie Montgomery, Teo Breckenridge.
4—YALTA, Helen Cook, Moonwinks, The Almoner.
5—Bobby Allen, St. Angelina, Miss Emma G., Billy Gibson.
6—Praise, Mary Jane Baker, Orleans Girl, Carrie Moore.
7—Bill's Luck, John Arbor, Walnut Hall, Encrinite.

Observer's Handicap.

1—Quinine, Debtor, Collision, Kilkare.
2—Spinaway, Ray Atkin, Settee, Madrono.
3—War Winner, Woodie Montgomery, Bill Head, Feodor.
4—THE ALMONER, Nan McKinney, Helen Cook, Yalta.
5—Kirkwood, Bobby Allen, Dovesroost, Miss Emma G.
6—Praise, Mary Jane Baker, Willigan, Carrie Moore.
7—Walnut Hall, Tom Owens, Bill's Luck, Jack Hare Jr.

Consensus of Handicaps.

1—Debtor, Collision, Quinine, Kilkare.
2—Settee, Spinaway, Finis Gloriosus, Mull Moon.
3—War Winner, Feodor, Woodie Montgomery, Miss Spears.
4—YALTA, The Almoner, Nan McKinney, Helen Cook.
5—Dovesroost, Bobby Allen, Kirkwood, Miss Emma G.
6—Praise, Mary Jane Baker, Carrie Moore, Whippet.
7—Walnut Hall, Bill's Luck, Encrinite, John Arbor.

KEMPTON PARK

The horses which seem best in Monday's races are:

Montreal, Que., May 31, 1924.

1—Cleopatra Boy, Swim, Jack Reeves.
2—CHARLIE SUMMY, El Coronel, Sagamore.
3—Skywards, Fannie White, Dorienne.
4—De Bonero, Old Rose, Armistice.
5—Alf Vezina, Mart O'Hara, Plantarede.
6—Ting-a-Ling, Midday, Mack Garner.
7—Hinkle, Homam, Harvey Smarr, Mike.
E. W. Ferguson.

New York Handicap.

1—Jack Reeves, Swim, Cleopatra Boy, Dardanella.
2—Sagamore, Charlie Summy, Fannie Nail, Salt Peter.
3—Dorienne, Charlie Pepper, Vehement, Skywards.
4—De Bonero, Jack Shrine, Annette Teller, Armistice.
5—Bierman, Alf Vezina, Mollie Barnes, Mart O'Hara.
6—BRUCE DUDLEY, Ting-a-Ling, Midday, Mack Garner.
7—Hinkle, Homan, Harvey Smarr, Mike.

Chicago Handicap.

1—Cleopatra Boy, Dartaway, Swim, Jack Reeves.
2—Charlie Summy, Sagamore, Salt Peter, El Coronel.
3—Vehement, Skywards, Charlie Pepper, Dorienne.
4—DE DONERO, Armistice, Annette Teller, Old Rose.
5—Mart O'Hara, Bierman, Little Ed, Alf Vezina.
6—Ting-a-Ling, Mack Garner, Midday, Bruce Dudley.
7—Smart Money, Hinkle, Stock Pin, Homam.

Observer's Handicap.

1—Jack Reeves, Cleopatra Boy, Dardanella, Dartaway.
2—Sagamore, Salt Peter, Charlie Summy, El Coronel.
3—Charlie Pepper, Vehement, Skywards, Fannie White.
4—Armistice, Old Rose, De Bonero, Annette Teller.
5—Bierman, Mart O'Hara, Mollie Barnes, Plantarede.
6—TING-A-LING, Midday, Bruce Dudley, Mack Garner.
7—Smart Money, Mike, Hinkle, Stock Pin.

Consensus of Handicaps.

1—Cleopatra Boy, Jack Reeves, Swim, Dartaway.
2—Charlie Summy, Sagamore, Salt Peter, El Coronel.
3—Skywards, Dorienne, Vehement, Charlie Pepper.
4—De Bonero, Armistice, Old Rose, Annette Teller.
5—Bierman, Alf Vezina, Mart O'Hara, Mollie Barnes.
6—TING-A-LING, Bruce Dudley, Midday, Mack Garner.
7—Hinkle, Smart Money, Homam, Mike.

Here and There on the Turf

Close of Churchill.
Three-Year-Old Muddle.
Belmont the Next Test.
Latonia to Open Tuesday.

Another milestone has been passed in the 1924 racing season with the close of the Kentucky Jockey Club meeting at Churchill Downs. Seldom has there been a spring meeting more handicapped by inclement weather and the consequent bad track conditions, but it was a thoroughly successful meeting and the large attendance that remained faithful through every stress of weather told eloquently of the hold the sport has on the public. And it was a meeting that really did not decide the supremacy in any of the age divisions. Black Gold, of course, was the outstanding three-year-old by reason of his victory in the Kentucky Derby. It may be that he will go on through the season the champion, but his opponents are rather limited and there remain many good judges who are not willing at this time to hail him as the champion.

Among the two-year-olds there was also a difference of opinion and, while Reputation rounded out his racing there by a brilliant victory in the Bashford Manor Stakes, as was expected, it was hardly sufficient to crown him king of the two-year-olds.

In the handicap division there was no one horse that stood out, as is often the case, so that as far as the Churchill Downs racing was concerned there still remains interest for the Latonia meeting in trying to discover the western champions.

The same condition obtains in New York. The three-year-old situation is all in a muddle and there has not been a really first-flight two-year-old or a handicap horse shown thus far that stands out alone over the others. Bracadale proved himself in the running of the Withers Stakes when he was its winner at Belmont Park Friday, but Bracadale has failed on occasions when he was expected to win. He is undoubtedly one of the best of the three-year-olds, but he will have to accomplish much more before he can be hailed as the champion. Arcady won the Juvenile Stakes like a high-class colt and he may go on to still greater things, but he does not impress as have many of the two-year-olds of other years. It is well for racing to have a real champion appear from time to time. It is well to have a horse that by his deeds attracts wide attention, but just so long as no such horse appears there is a better chance for good contests. When no champion is developed trainers are not scared out of races. They will have a try against any and all that appear and it is a condition that makes for better fields and better contests.

The next high-class three-year-old offering will be the Belmont Stakes, to be run next Saturday. That may in a measure clear up the three-year-old situation, but it cannot do so definitely for the reason that Black Gold is not an eligible, and there are other three-year-olds with championship aspirations that will not be seen at the post.

The victory of Bracadale in the Withers tends to put him at the top of the eastern colts of his own age at this time, but the Belmont Stakes is a mile and three-eighths compared with the mile of the Withers and it is of much greater value. Earlier in the year Bracadale was not as highly considered and it was not until his brilliant performance in the Kentucky Derby that he came prominently into the first division. If he can carry on for the Belmont Stakes distance, it will go a long way toward the championship in the light of what he has already accomplished.

Apprehension displayed a flash of speed in the Withers Stakes and it is expected that he has not yet been thoroughly tightened up after his enforced idleness, due to the injury he received in the running of the Preakness Stakes. This colt has shown John Loftus that he is a thoroughly good one and he may show to better advantage Saturday. Sun Pal ran a smashing race in the Withers Stakes and it was by far his best performance of the year. He is another that may come to the Belmont Stakes a particularly fit colt.

The coming of Beau Butler and Modest for the famous old race is of decided interest and it would not be surprising if the field for the race was the largest that has been sent to the post for its decision in any recent year.

Too often the Belmont Stakes has failed to produce the contest that such a prize should produce and this seems to be the year when it will be worth while. On five different occasions in its history the Belmont Stakes has only brought two horses to the post. In 1887 Hanover was only opposed by Oneko. The following year Prince Royal was the only one to start against Sir Dixon. Then in 1892 Patron only had Shellbark to beat. Sweep only had Duke of Ormonde as his opponent and in 1920 Donnacona was the only one to have the temerity to go against the mighty Man o' War. Then on various other occasions the field was composed of three or four horses.

The Inaugural Handicap, which is the big feature of the opening day at Latonia Tuesday, gives promise of bringing about a high-class contest. This is over the mile and a sixteenth with an added money value of $5,000.

While In Memoriam, the top weight, has been away from the races for some time by reason of an injury, he has had galloping recently and it is expected that he will be seen at the post. He has been assigned 127 pounds and under that weight has to concede five pounds actual weight to Hal Price Headley's good English mare Chacolet. Chacolet has made her second visit to the East this year when she was sent on for the Suburban Handicap at Belmont Park and she will be something of a traveler if she can return to Latonia and be fit to start in the Inaugural. Audacious is under equal weights with the Headley mare, but it is entirely possible that these, handicapped in excess of 120 pounds, will not be seen at the post.

Going on down through the list there are found many who seem to be in favorably and many that have shown readiness for the question. All of this promises that the Inaugural Handicap will bring out both a large and a representative field at post time.

TOMMY GIBBONS WINS

MICHIGAN CITY, Ind., May 31.—Tommy Gibbons of St. Paul defeated Georges Carpentier, light-heavyweight boxer of France, here this afternoon. The fight lasted the full ten rounds, but Gibbons won every round, though he failed to knock out the game Frenchman, who took an unmerciful beating to stay the limit.

STUDER'S NEW EMPLOYER

Jockey Carl Studer is now in the employ of G. R. Allen and will ride for him on the Canadian tracks.

CHURCHILL DOWNS

LOUISVILLE, KY., SATURDAY, MAY 31, 1924.—Churchill Downs. (One Mile.) Nineteenth and last day. Kentucky Jockey Club. Spring Meeting of 19 days. **Weather clear.**

Stewards, C. F. Price, S. C. Nuckols, E. Hogg and C. W. Hay. Placing Judges, J. S. Wallace, N. H. McClelland and E. B. Webb. Starter, William Hamilton. Racing Secretary, J. S. Wallace.

Racing starts at 2:00 p. m. (Chicago time, 3:00 p. m.). W indicates whip, S spurs, B blinkers. Figures in parentheses following the distance of each race indicate date, track record; age of horse and weight carried. *Indicates apprentice allowance.

79630

FIRST RACE—3-4 Mile. (May 24, 1921—1:11—6—128.) Purse $1,300. 3-year-olds. Claiming. Net value to winner $1,000; second, $200; third, $100.

Index	Horses	A	Wt	PP	St	¼	½	¾	Str	Fin	Jockeys	Owners	Equiv.	Odds Str't
79131	NIMROD	wB	118	10	2	2^{3}	$1\frac{1}{2}$	2^{1}	$1^{1}\frac{1}{2}$	M	Carner	P Stanton		600-100
79262	VOLT	w	113	9	1	$3\frac{1}{2}$	3^{3}	$1\frac{1}{2}$	$2\frac{1}{2}$	E	Pool	A B Hancock		385-100
79420	*ELUSIVE	w	103	3	4	$4\frac{1}{2}$	4^{2}	3^{h}	3^{n}	E	O'Brien	I Weil		†1270-100
78800	MILL BOY	ws	113	2	9	5^{1}	$5\frac{1}{2}$	4^{1}	4^{3}	W	Kelsay	Hickey Bros		1280-100
79420	*LADY MARIAN	w	103	12	5	7^{2}	6^{1}	$5\frac{1}{2}$	5^{1}	J	Wood	Tri-State Stable		495-100
79303	GLANMORE	wsB	113	1	6	$6\frac{1}{2}$	7^{3}	8^{h}	6^{h}	B	Harvey	M Lowenstein		4705-100
79382	*TOMTELLA	wB	108	6	7	9^{h}	$8\frac{1}{2}$	7^{1}	7^{h}	D	Jones	C L Pickering		†
76771	MASON TOWLE	wB	113	4	8	8^{1}	9^{h}	$9\frac{1}{2}$	$8\frac{1}{2}$	J	Corcor'n	L Johnson		415-100
79216	*MISS AMERICA	wB	108	8	12	12	12	10^{h}	$9\frac{1}{2}$	R	W'iams	Portsmouth Stable		†
79420	ISAMAN	w	113	7	11	$11^{1}\frac{1}{2}$	11^{1}	11^{4}	10^{1}	D	Hurn	J H Louchheim		3685-100
79531	KITTIE JIM	w	108	11	3	1^{h}	$2^{1}\frac{1}{2}$	6^{1}	11^{12}	H	Gray	Kohn & Theisen		3350-100
79220	FOLLOW ME	wB	113	13	10	$10^{1}\frac{1}{2}$	10^{1}	12	12	L	McD'ott	M J Reardon		†
(78328)	MOLLIE R.	wB	113	5	Left at the post.					J	Bell	S W Richards		1065-100

†Mutuel field.

Time, 22⅘, 46⅕, 1:13⅗. **Track fast.**

$2 mutuels paid—Nimrod, $14.00 straight, $7.50 place, $5.00 show; Volt, $5.10 place, $3.80 show; Elusive, field, $4.80 show.

Equivalent booking odds—Nimrod, 600 to 100 straight, 275 to 100 place, 150 to 100 show; Volt, 155 to 100 place, 90 to 100 show; Elusive, field, 140 to 100 show.

Winner—B. g, by Under Fire—Adore, by Trap Rock (trained by P. Stanton; bred by Messrs. Gallaher Bros.).

Went to post at 2:07. At post 2 minutes. Start good and slow for all but MOLLIE R. Won easily second and third driving. NIMROD raced forwardly from the start, stood hard riding gamely in the stretch and won, going away through the last seventy yards. VOLT ran well and probably would have won, but for an attempt to savage NIMROD in the last sixteenth. ELUSIVE raced forwardly all the way. MILL BOY finished well. LADY MARIAN ran a fairly good race.

Scratched—77871 Black Grackle, 103; 79469 Phidias, 113; 78748 Our Option, 108; Sunny Sue, 108.

79631

SECOND RACE—4 1-2 Furlongs. (May 21, 1921—52⅗—2—110.) Purse $1,300. 2-year-olds. Maidens. Claiming. Net value to winner $1,000; second, $200; third, $100.

Index	Horses	A	Wt	PP	St	¼	½	¾	Str	Fin	Jockeys	Owners	Equiv.	Odds Str't
79037	*DUTCH GIRL	w	102	6	5	2^{2}	2^{1}	1^{2}		J	Wood	International Stable		955-100
79129	²SORLINE	w	108	5	4	$3\frac{1}{2}$	3^{3}	$2\frac{1}{2}$		I	Parke	T M Murphy		215-100
	PATRICK SARSF'D	w	108	3	3	1^{2}	$1\frac{1}{2}$	3^{2}		M	Garner	J Greene		†575-100
	RUSSELL CAVE	w	116	2	1	$5^{1}\frac{1}{2}$	$4\frac{1}{2}$	4^{2}		D	Hurn	W W Williamson		†
79037	AFTERNOON TEA	w	109	7	7	$6\frac{1}{2}$	5^{h}	5^{2}		R	Har'ton	W Perkins		1955-100
79258	²*BAD LUCK	w	103	9	8	7^{1}	6^{2}	6^{2}		D	Jones	C H Knebelkamp		675-100
79174	*FIREAWAY	w	104	12	6	4^{1}	7^{4}	$7\frac{1}{2}$		G	Ellis	Newtondale Stable		1595-100
79258	³CAPT. SCHNELL'R	w	108	10	9	8^{3}	8^{2}	8^{3}		B	Harvey	Cincinnati Stable		665-100
79258	LORETTA BROOKS	wB	107	8	12	10^{2}	9^{1}	9^{5}		B	Kenn'dy	Miss L M Brooks		1695-100
79062	FOURCROSS	w	108	11	10	9^{4}	11^{2}	10^{4}		J	Corcor'n	J M Pearson		2145-100
	CATESBY	wB	108	1	2	$11^{1}\frac{1}{2}$	12	11^{4}		H	Gray	Slavin & Scully		†
79381	TRY AGAIN	ws	108	4	11	12	10^{2}	12		F	Merimee	M Shapoff		3040-100

†Mutuel field.

Time, 23⅕, 47⅖, 53⅘. **Track fast.**

$2 mutuels paid—Dutch Girl, $21.10 straight, $7.80 place, $5.40 show; Sorline, $4.00 place, $2.90 show; Patrick Sarsfield, field, $4.00 show.

Equivalent booking odds—Dutch Girl, 955 to 100 straight, 290 to 100 place, 170 to 100 show; Sorline, 100 to 100 place, 45 to 100 show; Patrick Sarsfield, field, 100 to 100 show.

Winner—B. f, by Escoba—Miss Mooney, by My Boy II. (trained by G. Walker; bred by Mr. W. W. Darden).

Went to post at 2:39. At post 3 minutes. Start good and slow. Won easily; second and third driving. DUTCH GIRL, hard ridden from the start and, racing gamely to the lead in the last sixteenth, easily outstayed SORLINE. The latter was racing fast at the end. PATRICK SARSFIELD was away fast and showed the most speed, but tired in the last sixteenth. RUSSELL CAVE ran a good race. AFTERNOON TEA, BAD LUCK and CAPTAIN SCHNELLER raced fairly well.

Scratched—79528 Miss Emmert, 115; 79062 Hun Conaway, 112; 79421 Helen Carter, 105; 79421 Ada May, 104; 79217 Realize, 109; San Silk, 111.

Overweight—Afternoon Tea, 2 pounds.

79632

THIRD RACE—1 Mile. (May 19, 1921—1:36⅕—8—104.) Purse $1,300. 4-year-olds and upward. Claiming. Net value to winner $1,000; second, $200; third, $100.

Index	Horses	A	Wt	PP	St	¼	½	¾	Str	Fin	Jockeys	Owners	Equiv.	Odds Str't
(79259)	*BROTH'R JOHN	w	5	110	9	3^{1}	2^{1}	1^{4}	1^{3}	1^{3}	1^{nk} G	Ellis	J H Patterson	570-100
79219	RAIDER	wB	10	107	8	2^{8}	8^{5}	8^{2}	$4\frac{1}{2}$	$2^{1}\frac{1}{2}$	L	McD'ott	H Oots	545-100
79422	LUCIDUS	w	4	107	6	1^{2}	$2\frac{1}{2}$	$2\frac{1}{2}$	2^{1}	2^{h}	3^{3} H	Gray	R C Troxler	760-100
79339	³THE ARCHER	sB	7	108	5	8	$7\frac{1}{2}$	6^{1}	3^{1}	3^{3}	$4\frac{1}{2}$ J	Corcor'n	R A Mason	205-100
79467	³*HULLO	w	6	$104\frac{1}{2}$	7	5	3^{h}	3^{h}	4^{1}	$5\frac{1}{2}$	$5\frac{1}{2}$ W	McC'be	W L Drake	1855-100
78977	HUONEC	wB	6	110	4	6	6^{2}	7^{2}	$5\frac{1}{2}$	6^{h}	$6\frac{1}{2}$ I	Parke	Diebold & Rusche	745-100
79222	ATTORNEY	w	6	110	3	9	9	9	9	8^{5}	7^{2} H	Stutts	Mrs R McGarvey	3135-100
79422	WIDGEON	wB	5	110	2	7	4^{1}	4^{h}	6^{h}	7^{2}	8^{8} B	Harvey	S Singer	965-100
79527	*JACK FROST	wB	4	105	1	4	$5^{1}\frac{1}{2}$	$5\frac{1}{2}$	7^{h}	9	9 E	O'Brien	C E & J Hamilton	6275-100

Time, 23⅖, 47⅗, 1:12⅘, 1:39⅘. Track fast.

$2 mutuels paid—Brother John, $13.40 straight, $6.20 place, $4.30 show; Raider, $6.70 place, $5.30 show; Lucidus, $6.20 show.

Equivalent booking odds—Brother John, 570 to 100 straight, 210 to 100 place, 115 to 100 show; Raider, 235 to 100 place, 165 to 100 show; Lucidus, 210 to 100 show.

Winner—B. g, by Peter Quince or Light Brigade—Bunchy, by Llangwm (trained by E. L. Fitzgerald; bred by Mr. J. N. Camden).

Went to post at 3:15. At post 1 minute. Start good and slow. Won driving; second and third the same. BROTHER JOHN, showing the most speed, raced into a good lead at once and, holding it well, outstayed RAIDER. The latter came with a rush through the stretch after making a slow beginning and would have won in a few strides more. LUCIDUS tired after racing in closest pursuit to the stretch. THE ARCHER closed a gap and tired. HUONEC had no mishaps.

Overweights—The Archer, 1 pound; Hullo, 2½.

79633

FOURTH RACE—7-8 Mile. (May 21, 1921—1:23⅕—4—110.) Audubon Country Club Purse. Purse $1,600. 3-year-olds and upward. Allowances. Net value to winner $1,200; second, $286; third, $174.

Index	Horses	A	Wt	PP	St	¼	½	¾	Str	Fin	Jockeys	Owners	Equiv.	Odds Str't
79260	³AL. BLUE G'WN	wB	4	116	1	7	$5\frac{1}{2}$	5^{2}	3^{2}	2^{1}	1^{nk} L	McD'ott	J O & G H Keene	345-100
79343	ACTUARY	wB	4	118	6	2	1^{h}	$1^{1}\frac{1}{2}$	1^{2}	1^{1}	2^{2} M	Garner	J Livingston	90-100
(79304)	ROCKY M'TAIN	w	5	109	2	4	3^{4}	$2^{1}\frac{1}{2}$	$2^{1}\frac{1}{2}$	3^{3}	3^{6} I	Parke	C A Bedencope	2885-100
79172	³MOONRAKER	wB	4	112	5	1	$2\frac{1}{2}$	3^{6}	5^{1}	4^{2}	4^{1} J	Corcor'n	Greentree Stable	895-100
75785	³MAKE UP	wB	7	115	3	6	7	7	7	7	5^{h} E	Pool	J P Marner	1995-100
79383	PEGASUS	w	5	115	7	3	4^{2}	$4\frac{1}{2}$	4^{2}	5^{3}	6^{2} B	Kenn'dy	Audley Farm Stable	1330-100
79087	²PRINCE TII TII	w	4	109	4	5	$6^{1}\frac{1}{2}$	6^{5}	6^{h}	6^{1}	7 G	Ellis	C A Hartwell	1585-100

Time, 23⅕, 46⅖, 1:10⅘, 1:23⅘. **Track fast.**

$2 mutuels paid—Alice Blue Gown, $8.90 straight, $3.20 place, $2.80 show; Actuary, $2.90 place, $2.70 show; Rocky Mountain, $5.00 show.

Equivalent booking odds—Alice Blue Gown, 345 to 100 straight, 60 to 100 place, 40 to 100 show; Actuary, 45 to 100 place, 35 to 100 show; Rocky Mountain, 150 to 100 show.

Winner—Gr. f, by Luke McLuke—Carene, by Grey Leg (trained by G. H. Keene; bred by Messrs. J. O. & G. H. Keene).

Went to post at 3:48. At post 2 minutes. Start good and slow. Won driving; second and third the same. ALICE BLUE GOWN, after being back for the first half, moved up swiftly in the stretch and, gaining steadily, wore ACTUARY down and headed him in the last twenty yards. ACTUARY set the pace and showed great speed for three-quarters, but tired badly near the end. ROCKY MOUNTAIN ran a fine race and finished well. MOONRAKER tired badly in the stretch. PEGASUS had no mishaps.

Scratched—79304 White Star, 106.

Overweight—Prince Tii Tii, 4 pounds.

79634

FIFTH RACE—1 1-8 Miles. (Oct. 20, 1921—1:49⅘—4—119.) Fiftieth Running KENTUCKY OAKS. $10,000 Added. 3-year-olds. Fillies. Allowances. Net value to winner $10,160; second, $1,500; third, $800; fourth, $220.

Index	Horses	A	Wt	PP	St	¼	½	¾	Str	Fin	Jockeys	Owners	Equiv.	Odds Str't
79343	†GLIDE	w	116	8	8	8	8	8	3^{1}	1^{2}	M Garner	Harned Bros & Jones		1020-100
(79424)	PRINCESS DOR'N	w	116	3	6	$5\frac{1}{2}$	5^{1}	5^{1}	2^{h}	$2\frac{1}{2}$	H Stutts	Audley Farm Stable		540-100
(78948)	NELLIE MORSE	w	121	2	2	$2\frac{1}{2}$	2^{1}	$1\frac{1}{2}$	$1\frac{1}{2}$	3^{n}	J Merimee	H C Fisher		80-100
79424	³BEFUDDLE	w	116	4	5	$3\frac{1}{2}$	4^{1}	$3\frac{1}{2}$	$4\frac{1}{2}$	4^{6}	L Lyke	Idle Hour Stock F Stb		1725-100
(78725)	LAVEEN	w	116	1	1	4^{h}	3^{h}	$4\frac{1}{2}$	5^{5}	5^{1}	L McD'ott	H Oots		1815-100
79301	SUN SPOT	w	116	7	7	7^{2}	7^{2}	$7\frac{1}{2}$	6^{1}	6^{2}	E Pool	Belair Stud Stable		2330-100
79384	²RINKEY	w	121	6	3	6^{1}	6^{h}	$6^{1}\frac{1}{2}$	7^{6}	7^{3}	I Parke	Greentree Stable		960-100
(79582)	OHONE	w	116	5	4	1^{2}	1^{1}	$2\frac{1}{2}$	8	8	D Hurn	W R Coe		4180-100

†Disqualified for foul.

Time, 23⅘, 48, 1:13⅖, 1:39, 1:51⅘. **Track fast.**

$2 mutuels paid—Princess Doreen, $12.80 straight, $3.60 place, $3.30 show; Nellie Morse, $2.90 place, $2.70 show; Befuddle, $5.80 show.

Equivalent booking odds—Princess Doreen, 540 to 100 straight, 80 to 100 place, 65 to 100 show; Nellie Morse, 45 to 100 place, 35 to 100 show; Befuddle, 190 to 100 show.

Winner—B. f, by Spanish Prince II.—Lady Doreen, by Ogden (trained by K. Spence; bred by Mr. John E. Madden).

Went to post at 4:25. At post 1 minute. Start good and slow. Won driving; second and third the same. GLIDE, far back in the early running, moved up with a great rush in the last eighth, but swerved over and, impeding the nearest contenders in the last sixteenth, drew away to finish first, but was disqualified for fouling. PRINCESS DOREEN was in close quarters for the first three-quarters, but saved much ground on the last turn and finished fast. NELLIE MORSE raced forwardly, but suffered from some interference and tired after taking the lead. BEFUDDLE also was one of those jostled by GLIDE, and so was LAVEEN. OHONE set the pace to the far turn and tired badly.

79635

SIXTH RACE—3-4 Mile. (May 24, 1921—1:11—6—128.) $1,400 Added. 3-year-olds and upward. Claiming. Net value to winner $1,100; second, $233; third, $122.

Index	Horses	A	Wt	PP	St	¼	½	¾	Str	Fin	Jockeys	Owners	Equiv.	Odds Str't
(78971)	BRUNSWICK	w	6	112	2	5	1^{1}	1^{1}	$1\frac{1}{2}$	$1\frac{1}{2}$	M Garner	Cincinnati Stable		290-100
79298	RAPID DAY	w	8	111	1	7	7	7	3^{3}	2^{nk}	H Stuts	Mrs R McGarvey		1480-100
79262	²*FLOATING ON	w	3	99	7	3	4^{1}	2^{h}	$2\frac{1}{2}$	$3^{1}\frac{1}{2}$	R W'iams	E B McLean		200-100
79128	BONA VERA	w	3	101	3	6	$5^{1}\frac{1}{2}$	5^{1}	5^{4}	4^{1}	F Th'dyke	Harned Bros & Jones		3350-100
(79420)	POLAND	wB	3	109	4	3	3^{h}	4^{3}	4^{1}	5^{5}	I Parke	P T Chinn		240-100
79469	*SHINDY	w	3	99	6	1	6^{3}	6^{4}	6^{1}	6^{1}	J Wood	F Peyton		2960-100
(79531)	*THE RUNT	wB	3	99	5	4	2^{h}	3^{h}	7	7	E O'Brien	I Weil		2125-100

Time, 23, 46⅗, 1:12⅘. **Track fast.**

$2 mutuels paid—Brunswick, $7.80 straight, $4.60 place, $3.10 show; Rapid Day, $11.10 place, $5.10 show; Floating On, $2.50 show.

Equivalent bocking odds—Brunswick, 290 to 100 straight, 130 to 100 place, 55 to 100 show; Rapid Day, 455 to 100 place, 155 to 100 show; Floating On, 25 to 100 show.

Winner—B. g, by Frizzle—Country Fraud, by Deceiver (trained by J. Lowenstein; bred by Mr. L. A. Lyne).

Went to post at 5:04. At post 2 minutes. Start good and slow. Won driving; second and third the same. BRUNSWICK, hard ridden, raced into the lead with a rush and holding it gamely, held RAPID DAY safe at the end. RAPID DAY began slowly, but came with a rush through the last eighth. FLOATING ON was always close up, but had to race wide and tired near the end. BONA VERA raced well. POLAND and THE RUNT quit.

Scratched—77802 Vera Vennie, 101.

Overweight—Shindy, 5 pounds.

79636

SEVENTH RACE—1 1-16 Miles. (May 24, 1922—1:44—4—113.) $1,500 Added. 3-year-olds and upward. Claiming. Net value to winner $1,150; second, $259.50; third, $148.

Index	Horses	A	Wt	PP	St	¼	½	¾	Str	Fin	Jockeys	Owners	Equiv.	Odds Str't
79300	BROTH'LY LOVE	w	7	112	6	6	5^{6}	$4\frac{1}{2}$	4^{1}	1^{h}	$1\frac{1}{2}$ L	Lyke	Four Oaks St'k F'm Stb	240-100
79469	³ANNIE LYLE	ws	3	101	5	2	1^{1}	$1^{1}\frac{1}{2}$	1^{2}	2^{1}	2^{1} I	Parke	O Torrell	325-100
(79533)	BUGLER	w	3	100	2	3	$4\frac{1}{2}$	5^{h}	5^{10}	3^{1}	3^{2} J	Wood	J J Troxler	1155-100
79527	²WAR PRIZE	wB	8	112	1	4	3^{2}	2^{h}	$3\frac{1}{2}$	4^{3}	4^{6} R	Har'ton	F Peyton	440-100
79533	²ANN M.	w	3	102	4	1	$2\frac{1}{2}$	3^{2}	2^{h}	5^{6}	5^{5} B	Kenn'dy	J J Flanigan	445-100
79473	ESCARPOLETTE	w	7	110	3	5	6	6	6	6	6 J	Corcor'n	T F Devereaux	1195-100

Time, 23⅗, 48⅗, 1:13⅘, 1:40⅗, 1:47. **Track fast.**

$2 mutuels paid—Brotherly Love, $6.80 straight, $3.70 place, $2.80 show; Annie Lyle, $3.70 place, $2.90 show; Bugler, $4.90 show.

Equivalent booking odds—Brotherly Love, 240 to 100 straight, 85 to 100 place, 40 to 100 show; Annie Lyle, 85 to 100 place, 45 to 100 show; Bugler, 145 to 100 show.

Winner—B. g, by Helmet—Santa Anna II., by Martagon (trained by R. McGarvey; bred by Mr. E. R. Bradley).

Went to post at 5:37. At post 1 minute. Start good and slow. Won driving; second and third the same. BROTHERLY LOVE moved up with a great rush after going a half mile and outstayed ANNIE LYLE. The latter showed the most speed, but tired in the last eighth. BUGLER finished well. WAR PRIZE was cut off several times in the first half, but tired. ANN M. quit.

Scratched—79345³Firetoma, 107.

Overweights—Annie Lyle, 1 pound; Ann M., 2.

MAPLE HEIGHTS

CLEVELAND, OHIO, SATURDAY, MAY 31, 1924.—Maple Heights Park. (One Mile.) Thirteenth and last day. Ohio State Jockey Club. Spring Meeting of 13 days. **Weather clear.**

Stewards, William Shelley, John T. Ireland, Joseph Myers and Frank Levy. Judges, W. R. Norvell, H. J. Kline and Dr. Hamlet Moore. Starter, J. J. Holtman. Racing Secretary, W. R. Norvell.

Racing starts at 2:15 p. m. (Chicago time, 2:15 p. m.). W indicates whip, S spurs, B blinkers. Figures in parentheses following the distance of each race indicate date, track record; age of horse and weight carried. *Indicates apprentice allowance.

79678

FIRST RACE—1-2 Mile. (May 27, 1924—46⅕—2—106.) Purse $800. 2-year-olds. Allowances. Net value to winner $600; second, $125; third, $75.

Index	Horses	A	Wt	PP	St	¼	½	¾	Str	Fin	Jockeys	Owners	Equiv.	Odds Str't
(79359)	KOSMAN	w	115	2	2	$2^{1}\frac{1}{2}$	1^{1}	1^{h}		W	Taylor	Pueblo Stable		750-100
(79489)	HONEST MOSE	w	112	4	3	3^{h}	4^{1}	2^{1}		W	Martin	C Diebel		340-100
78946	LENA WOOD	w	102	5	8	4^{1}	$2\frac{1}{2}$	$3\frac{1}{2}$		P	Groos	J McMillen		240-100
(79547)	McCADDEN	w	112	3	4	$6^{1}\frac{1}{2}$	$5\frac{1}{2}$	4^{1}		A	Roach	J C Milam		†640-100
(79400)	SUBTLE	w	112	9	7	5^{1}	6^{1}	5^{h}		G	W'iams	C B Shafer		350-100
79489	BELLE H.	w	108	1	1	$1\frac{1}{2}$	3^{h}	6^{h}		H	Myers	W M Mikel		1240-100
79547	HUEY	w	105	8	6	$8\frac{1}{2}$	$7\frac{1}{2}$	$7^{1}\frac{1}{2}$		R	Z'cchini	T F Maloney		5510-100
(79318)	DORA LUTZ	w	112	7	5	7^{1}	$8^{1}\frac{1}{2}$	8^{1}		O	Atwell	E Lutz		3350-100
	BLACK SAND	w	102	6	9	9	9	9		J	McCoy	L Erb		†

†Coupled as J. C. Milam and L. Erb entry.

Time, 23⅗, 48. **Track fast.**

$2 mutuels paid—Kosman, $17.00 straight, $6.00 place, $3.90 show; Honest Mose, $3.80 place, $2.90 show; Lena Wood, $4.30 show.

Equivalent booking odds—Kosman, 750 to 100 straight, 200 to 100 place, 95 to 100 show; Honest Mose, 90 to 100 place, 45 to 100 show; Lena Wood, 115 to 100 show.

Winner—B. c, by Cataract—Katherine B., by Frontenac (trained by W. Sims; bred by Mr. R. C. Thatcher).

Went to post at 2:06. At post 2 minutes. Start good and slow. Won driving; second and third the same. KOSMAN passed BELLE H. when in the stretch, but was doing his best at the end to outfinish HONEST MOSE. The latter raced close up throughout and, making a fast finish, barely failed to win. LENA WOOD, a grand looker, began slowly and raced up into a contending position in the stretch, but tired slightly in the last sixteenth. McCADDEN and SUBTLE finished fast. BELLE H. set a fast pace and tired.

Scratched—79489²Little Gipsy, 112.

79679

SECOND RACE—5 1-2 Furlongs. (July 18, 1923—1:05⅕—3—108.) Purse $800. 3-year-olds and upward. Claiming. Net value to winner $600; second, $125; third, $75.

Index	Horses	A	Wt	PP	St	¼	½	¾	Str	Fin	Jockeys	Owners	Equiv.	Odds Str't
79319	NANCY McKAY	w	3	101	6	4	5^{h}	3^{1}	2^{2}	1^{2}	W Taylor	Missouri Stable		490-100
79319	*WEE DEAR	w	3	91	9	3	$2\frac{1}{2}$	1^{2}	1^{1}	2^{n}	H Hay	Mrs J L Brannon		†610-100
79624	²ARCHIE ALEX'R	w	8	108	10	7	7^{2}	$5\frac{1}{2}$	3^{1}	3^{2}	H Paden	J Randolph		310-100
78791	*WAR MAP	w	7	105	3	9	8^{2}	$7\frac{1}{2}$	4^{1}	4^{2}	S Holecko	J W O'Neall		†
79548	BESSIE HOPE	w	3	96	5	5	4^{1}	2^{h}	5^{3}	5^{3}	O Atwell	A Johnson		1330-100
79487	³VICTOR M.	ws	3	100	4	6	6^{h}	$6\frac{1}{2}$	6^{2}	$6^{1}\frac{1}{2}$	P Groos	Woodland St'k F'm Stb		†
78012	REMILY	wB	3	96	1	2	1^{h}	4^{1}	7	7	V Swans'n	O Yzquierdo		3870-100
79548	³PAWNBROKER	wB	6	106	8	8	9	9	Pull.up.	W	M'rtin	E E Major		160-100
79623	*ROSIE H.	w	4	101	2	1	3^{h}	8^{3}	Pull.up.	R	Z'hini	G L Goodacre		3650-100
79624	YOUNEED	wB	8	111	7	Refused to go.				M	Fr'klin	C Forsythe		1430-100

†Mutuel field.

Time, 23⅖, 48⅕, 1:07⅖. **Track fast.**

$2 mutuels paid—Nancy McKay, $11.80 straight, $4.60 place, $3.90 show; Wee Dear, field, $5.20 place, $3.10 show; Archie Alexander, $3.00 show.

Equivalent booking odds—Nancy McKay, 490 to 100 straight, 130 to 100 place, 95 to 100 show; Wee Dear, field, 160 to 100 place, 55 to 100 show; Archie Alexander, 50 to 100 show.

Winner—B. f, by Jack Atkin—Sans Gene, by Rock Sand (trained by O. Johnson; bred by Messrs. White & Garnett).

Went to post at 2:37. At post 5 minutes. Start poor and slow. Won easily; second and third driving. NANCY McKAY moved up rapidly while rounding the stretch turn and, overhauling WEE DEAR midway of the stretch, was going away at the end. WEE DEAR raced into the lead, but finished tiring and barely lasted to save second place. ARCHIE ALEXANDER finished fast and was gaining at the end. WAR MAP closed a gap.

Scratched—79623 Midnight Stories, 108; 79623 Canteen Girl, 101.

Overweights—Archie Alexander, 2 pounds; War Map, 2; Victor M., 2.

79680

THIRD RACE—3-4 Mile. (May 27, 1924—1:11⅗—4—111.) Purse $800. 3-year-olds. Claiming. Net value to winner $600; second, $125; third, $75.

Index	Horses	A	Wt	PP	St	¼	½	¾	Str	Fin	Jockeys	Owners	Equiv.	Odds Str't
79362	³BATTLE SHOT	w	107	5	3	4^{1}	3^{1}	$1\frac{1}{2}$	1^{1}		R Costello	G W Atkinson		350-100
79401	²FAIR ROWENA	w	101	4	5	$5\frac{1}{2}$	1^{h}	2^{1}	$2\frac{1}{2}$		J McCoy	J C Milam		280-100
79548	CRESCENT	w	101	3	4	3^{1}	6	$4\frac{1}{2}$	3^{1}		W Taylor	Pueblo Stable		910-100
(79401)	KERRY GIRL	w	101	6	6	6	2^{1}	$3\frac{1}{2}$	$4\frac{1}{2}$		P Groos	J G McDonald		500-100
79239	³NO LADY	wB	110	2	1	1^{h}	4^{1}	$5^{1}\frac{1}{2}$	5^{nk}		A Overton	T Haskos		220-100
(78046)	GREAT BEGIN'R	w	103	1	2	$2\frac{1}{2}$	5^{1}	6	6		W Martin	Million & Hak		1510-100

Time, 23⅕, 47⅗, 1:12⅖. **Track fast.**

$2 mutuels paid—Battle Shot, $9.00 straight, $3.40 place, $2.70 show; Fair Rowena, $3.20 place, $2.60 show; Crescent, $2.90 show.

Equivalent booking odds—Battle Shot, 350 to 100 straight, 70 to 100 place, 35 to 100 show; Fair Rowena, 60 to 100 place, 30 to 100 show; Crescent, 45 to 100 show.

Winner—B. f, by War Shot—Countess Joan, by High Order (trained by G. Watkinson; bred by Mr. S. Christensen).

Went to post at 3:15. At post 1 minute. Start good and slow. Won handily; second and third driving. BATTLE SHOT moved up on the outside of the leaders while entering the stretch and, taking the lead when an eighth out, held the race safe at the end. FAIR ROWENA slipped through next to the inner rail when approaching the stretch turn and came fast in the final drive. CRESCENT came again in the stretch after being forced wide on the turn for home. KERRY GIRL finished well. NO LADY quit after setting a fast early pace.

79681

FOURTH RACE—5 1-2 Furlongs. (July 18, 1923—1:05⅕—3—108.) Purse $800. 4-year-olds and upward. Claiming. Net value to winner $600; second, $125; third, $75.

Index	Horses	A	Wt	PP	St	¼	½	¾	Str	Fin	Jockeys	Owners	Equiv.	Odds Str't
79490	²BIG SAPP	w	4	113	3	1	$3^{1}\frac{1}{2}$	$2\frac{1}{2}$	1^{h}	1^{h}	G W'iams	J Randolph		120-100
79443	SEA SAND	w	5	109	4	2	2^{h}	5^{1}	3^{h}	2^{1}	R Costello	Mrs E Trueman		1270-100
(79443)	*LADY ROSE	wB	4	108	7	8	6^{2}	$3^{1}\frac{1}{2}$	$4^{1}\frac{1}{2}$	3^{h}	V Swans'n	T H Bernhardt		310-100
79626	AIL

Entries and Past Performances

BELMONT PARK

MONDAY, JUNE 2

WEATHER CLEAR: TRACK FAST.

The figures under the heading "Rec." in the entries below show the best time of each horse at the distance since January 1, 1922, no matter where it finished. In cases where record was made on other than a fast or good track, abbreviations show track conditions.

76460 IS FIRST INDEX OF 1924.
79686 IS FIRST NUMBER OF JUNE.

Racing starts at 2:30 p. m. (Chicago time 1:30). ⊗Superior mud runner. ×Good mud runner. ✻Fair mud runner. (M) Maidens. •Apprentice allowance. bBlinkers.

The following abbreviations are used to designate tracks at which time records shown in entries were made:

Aurora	Au	Jefferson Park	JP
Aqueduct	Aq	Kenilworth	Ke
Belmont Park	BP	Kempton Park	KP
Blue Bonnets	BB	King Edward	Ki
Bowie	Bo	Latonia	La
Churchill Downs	CD	Laurel	Lu
Columbus	Co	Lexington	Lx
Connaught Park	CP	Maple Heights	MH
Conneaut Lake	CL	Marlboro	Mb
Dade Park	DP	Mobile	Mo
Devonshire	De	Mount Royal	MR
Dorval	Do	Omaha	Om
Dufferin	Du	Pimlico	Pm
Empire	Em	Reno	Re
Fair Grounds	FG	Saratoga	Sa
Fort Erie	FE	Tanforan	Ta
Hamilton	Hm	Thorncliffe	Th
Havre de Grace	HG	Tijuana	Ti
Hawthorne	Hw	Toledo	To
Havana	Hv	Windsor	Wi
Huntington	Hu	Woodbine	Wo
Jamaica	Ja		

First Race—5-8 Mile (Straight Course).
Sunbeam Purse.
Purse $1,000. 2-year-olds. Claiming.
(Track record: Sept. 12, 1918—55⅗—2—110.)

Ind.	Horse.	Wt. Rec.	Today's A.Wt.Han.
79590	Pedagogue		113×725
(79387)	Westover		113..720
79305[2]	Wilbur C. Whitehead		116..715
79479[2]	Chrysalis (M)		105..715
(79305)	Hidalgo		116..715
79479	Gad		110×715
79534	Sea Tide		110×710
79227	Mervinia		110..705
78787	Julie (M)		105..700
79432	Turf Idol (M)		108..700
	Madame Beach		105.....
	Edinburgh		105.....
	Miss Grebel		100.....
	Tailteann		108.....
	Kathleen Crosby		105.....
	Jedburgh Abbey		108.....

Second Race—About 2 Miles.
Highlander Steeplechase.
Purse $1,000. 4-year-olds and upward. Claiming.

79428[2]	bPeccant	7 141×700
79428[3]	Regalia	5 148..695
75353[3]	•Domingo	6 134..695
79475[2]	Sea Serpent (M)	7 133..695
79428	Elmer Johnson	7 141×695
79589	Decisive	9 138×690
78979	•Wisest Fool	8 133×685
78729	Grouch (M)	5 136..680
79428	Huonora	8 142..680
78631	Distant Shore	12 136✻680
72862	Mohican	9 144..680
79428	Conniebert (M)	5 131..680
	Brother Bill (M)	5 142.....

Third Race—1 Mile.
Wheatley Purse.
Purse $1,000. 3-year-olds and upward. Allowances.
(Track record: Sept. 3, 1923—1:35⅗—3—113.)

(79307)	Athelstan	BP 97 1:36⅗	5 118..750
(78861)	Finn Lag		3 107..745
(79136)	Banter	BP 109 1:38⅕	4 115×745
73669	bChesterbrook	BP 98 1:37⅕	5 110×740
79390[2]	Klondyke	BP 117 1:39	3 102..740
79476[3]	Brice		3 102..740
79307[3]	bNose Dive	BP 110 1:37⅕	5 115..740
(79390)	Billy Warren	BP 110 1:38⅗	3 110..740
79592	Dream Maker	Sa 106 1:38⅕	4 110..735
79429[2]	Noon Fire		3 107..735
79390[3]	Priscilla Ruley	BP 108 1:39	3 102..735
79431	Masquerado	BP 108 1:39	5 110×735
79429	Roland		3 107..730
79390	Prince Hamlet	BP 110 1:39⅘	3 98×730
79228[3]	Vexation (M)		3 98..730
79429	Wampee (M)	Em 105 1:43⅕h	3 98..730
74306	Royal Airman (M)		3 98..725
79476	The World		3 102..725
79431	Flames (M)	BP 95½ 1:38⅘	3 98..725
79306	Deronda	FG 104 1:40⅕	3 102×725
79072[3]	Bonaparte		3 102..725
79313	Gasper (M)		5 100..725

Fourth Race—1 Mile.
Greenport Handicap.
$1,500 added. 3-year-olds and upward.
(Track record: Sept. 3, 1923—1:35⅗—3—113.)

79431[2]	PRINCE OF UMBRIA	Bo 106 1:35⅗	4 115..750
		Bo 106 1:35⅗	4 115..750
79592	bThunderclap	To 128 1:37⅕	8 126..740
79477[2]	bBrainstorm	BP 105 1:36⅕	5 104×740
79431[3]	Frigate	BP 105 1:36⅗	6 120..740
(79477)	bHephaistos	Aq 117 1:38⅕	5 111×740
79390[2]	Klondyke	BP 117 1:39	3 106..740
79592	Dream Maker	Sa 106 1:38⅕	4 102..735
79591[2]	Sun Pal	BP 116 1:39	3 112..735
79591	Transmute	Pm 116 1:40⅕	3 111..735
79225	Southern Cross	Sa 112 1:38	5 102×735
79536	High Prince	BP 101 1:39	4 95..735
79390[3]	Priscilla Ruley	BP 108 1:39	3 106..730
79431	Flames (M)	BP 95½ 1:38⅘	3 98..725

Fifth Race—3-4 Mile (Main Course).
Coy Maid Purse.
Purse $1,000. 3-year-olds and upward. Fillies and Mares. Claiming.
(Track record: Sept. 4, 1923—1:10⅗—4—122.)

79070[3]	Lady Boss	Sa 111 1:12⅘m	4 109..725
(79176)	Idle Thoughts	Ja 98 1:13⅕	3 105×720
78513	Miss Domino	BP 109 1:14⅗sy	3 119×715
78730[3]	Biss Belle	BP 112 1:14	4 105..715
79176	•Baby Lane	Ja 99 1:12⅗	3 90×715
79176[2]	Rosa Yeta	BP 109 1:12⅗	4 110..715
79176	Jyntee	BP 120 1:12⅗	9 107×710
78860	•Miss Cameo	Ja 98 1:14	3 107×710
(79392)	All in All	Aq 116 1:14	3 107..710
79228	Tiday (M)	Ja 108 1:12⅗	3 105..710
79474	Ege	BP 104 1:13⅘	4 105×710
78989	Spontaneous (M)	Ja 102 1:16⅗h	3 97..705
79474	•Shine On	Ja 97 1:14	3 100..705
79538	•Mary Agnes	Em 107 1:16⅕m	3 96×700
79538	•Sophy (M)	BP 105 1:13⅘	3 95×700
79310	•By Play (M)	BP 109 1:14⅘	3 100..700
75491	Kit (M)	CD 115 1:14⅗	3 105..700
78693	Eagle Arbie (M)		3 100..700
	Superlassie		3 100.....
	•Blue Silk (M)		3 100.....

Sixth Race—1 Mile.
Woodmere Purse.
Purse $1,000. 3-year-olds. Maidens. Special Weights.
(Track record: Sept. 3, 1923—1:35⅗—3—113.)

79431	Flames	BP 95½ 1:38⅘	115..725
79313[2]	The Delaware II.		115..720
79310	Upsal		115..705
79228[3]	Vexation		115..715
79310[3]	Long Point		115..715
76552	Mom's Boy	CD 114 1:41⅗	115×715
79429	Wampee	Em 105 1:43⅕h	115..710
79427	Bowman	BP 107 1:39⅘	115..710
79223	Rugby		115..705
79223	King of Fortune		115..705
72722	Previeux		115..700
78782	Sleepy Head		115..700
79639	The Scholar		710..700
74306	Royal Airman		115..700
79639	Cuba Belle		110..700
79310	Pep to Peep		115..700
79641	Gov. Smith		115..700
78692	Filomar		110..700
79070	Barion		110..700
	Red Wine		115.....

BELMONT PARK JOCKEY PERCENTAGES.
(From Jan. 1, 1923, to May 17, 1924, Inclusive.)

Jockey.	P.C.	At or Over Wt.	Mts.	1st.	2d.	3d
Sande, E.	.29	114	457	132	93	84
McAtee, L.	.25	107	552	138	99	89
Schuttinger, A.	.25	108	72	18	10	11
Parke, I.	.24	100	1113	279	190	140
Kummer, C.	.21	113	274	56	57	35
Callahan, J.	.20	93	707	138	112	102
Butwell, J.	.19	118	112	21	22	16
Lavine, G.	.18	106	170	31	23	30
Burke, J. H.	.18	109	198	35	31	20
Turner, C.	.17	106	228	39	41	24
Barnes, E.	.17	109	651	112	76	77
Fairbrother, C.	.17	114	47	8	3	6
Merimee, J.	.17	103	241	42	28	34
Giordono, J.	.17	104	6	1	1	1
Robinson, C.	.16	114	104	17	12	6
Legere, E.	.16	105	365	57	52	52
Burns, T.	.16	106	406	64	52	49
Brunner, J.	.15	111	133	20	11	9
Marinelli, B.	.15	104	578	89	71	71
Kummer, E.	15	109	151	22	23	9
Hastings, F.	.14	102	274	37	49	37
McTaggart, T.	.14	111	121	17	10	24
Mein, G.	.14	107	626	86	93	86
Richards, H.	.14	91	7	1	1	1
Mozer, R.	.14	98	22	3	2	3
Fator, M.	.14	102	318	45	52	31
Thurber, H.	.13	103	438	58	57	47
Ralls, C.	.13	100	406	53	60	66
Kurtsinger, C.	.12	99	16	2	1	2
Hunt, A.	.12	97	60	7	4	2
Maiben, J.	.12	106	670	83	86	99
Anderson, W.	.12	101	16	2	2	4
Breuning, B.	.11	96	207	23	25	22
Carter, R.	.11	110	295	32	37	27
Catrone, F.	.11	99	9	1	0	2
Connelly, D.	.11	109	405	44	48	41
Corcoran, J.	.11	108	782	85	109	84

Jockey.	P.C.	At or Over Wt.	Mts.	1st.	2d.	3d.
Fields, G.	.11	105	713	81	88	93
Shanks, J.	.10	98	126	13	12	17
O'Hara, T.	.10	100	10	1	0	0
McLaughlin, A.	.10	103	286	30	23	43
Lowe, S.	.10	109	42	4	1	0
Pierce, R.	.09	93	91	8	6	5
Ambrose, E	.09	109	172	16	22	27
Babin, G.	.09	109	373	35	42	46
Finn, T.	.09	107	129	12	14	6
Cooper, G.	.09	85	240	21	30	35
Beach, E.	.08	103	178	14	16	20
Accardy, A.	.08	106	165	13	20	23
Allen, C.	.08	105	39	3	0	1
Thomas, H.	.08	100	175	14	18	20
Miller, C. H.	.08	112	74	6	6	8
Kessner, J.	.08	97	221	18	22	15
Matthews, R.	.08	106	106	9	17	7
Hernandez, F.	.08	105	77	6	8	9
Breuning, G.	.07	108	76	5	5	8
Mooney, J.	.06	100	90	5	8	9
Robbins, E.	.06	100	34	2	0	5
Bullman, S.	.06	108	82	5	7	9
Kelly, W.	.04	100	52	2	4	8
Thompson, G.	.04	101	25	1	1	0
Wakoff, H.	.04	104	79	3	5	5
Saucier, L.	.03	99	30	1	2	2
Harvey, W.	.02	95	55	1	6	10
Fator, L.	.02	107	381	7	9	8
Gordon, I.		108	16	0	0	1
Jenne, F.		100	1	0	0	0
McMurray, R.		110	4	0	0	0
Povisil, R.		100	12	0	0	1
Powers, C.		100	1	0	0	0
Schaeffer, L.		107	6	0	0	0
Simon, L.		98	20	0	0	2
Stevens, A.		100	1	0	0	0
Doyle, T. W.		95	5	0	0	0

1st RACE

5-8 Mile (Straight Course). Sunbeam Purse. 2-year-olds. Claiming. (Sept. 12, 1918—55 3-5—2—110.)

Index Course Dist Time T'ck Odds Wt St ¼ Str Fin Jockeys Started Order of Finish

PEDAGOGUE, b. c, 2 113 By Jim Gaffney—Teacher, by Greenan.
(Trainer, S. C. Hildreth. Owner, Rancocas Stable). Breeder, A. B. Hancock.
79590 Belmont 5-8 st 1:01⅘slow 10 115 4 5 5[1] 5[4½] E Sande 10 Arcady, Fast Mail, Faddist
79138 Jamaica 5½ f 1:05⅗fast 18-5 109 5 5 3[nk] 2[7] C Turner 6 Socrates, Cont'tment, Mas.Billy
78913 Jamaica 5-8 1:00⅘slow 18-5 115 4 5 3[1½] 3[2½] E Sande 7 MasterCharlie, AlexW'dliffe, Elf
78787 Jamaica 5½ f 1:05⅗fast 3½ 107 5 5 3½ 3[6] L Fator 6 MaudMuller, St'pdale, MasterB'y
78720 Jamaica 5-8 1:00⅗fast 18-5 115 3 2 2[2] 1[n] E Sande 8 Julie, Contentment, Seaman
78639 Jamaica 5-8 1:00⅗fast 30 115 1 5 4[3] 3[14] M Fator 7 Rejected, Elf, Slice

WESTOVER, b. f, 2 113 By Omar Khayyam—Chimney Swift, by Sweep.
(Trainer, Woods Garth. Owner, H. Garth). Breeder, P. H. Faulconer.
79387 Belmont 4½ f st 55⅕fast 18-5 113 1 1 1[1½] 1[1½] F Col'letti18 Cannister, CharlieA'n, BrightI'a
78424 H.deG'ce 1-2 48⅗fast 5½ 111 2 2 1[h] 2[h] E Ambrose13 WilburC.Whi'h'd, Crimp, Cr'kle

WILBUR C. WHITEHEAD, ch. c, 2 116 By Short Grass—Queen's Loch, by Lochryan.
(Trainer, A. S. Woodliffe. Owner, P. H. Sims). Breeder, Short Grass Stud.
79305 Belmont 4½ f st 53 fast 2 108 1 1 3½ 2[n] J H Burke12 Hidalgo, Bill Winfrey, WaxL'y
79043 Jamaica 5-8 1:01⅕fast 4½ 118 1 1 1½ 3¾ J H Burke 7 BillW'frey, MasterB'ly, Kum'in
78742 Jamaica 5-8 1:00⅘fast 16-5 108½ 1 1 1[h] 1[1] J H Burke 6 B.Winfrey, T.Renesor, Cl'rView
78424 H.deG'ce 1-2 48⅗fast 19-10 118 1 1 2[2] 1[h] J H Burke13 Westover, Crimp, Crinkie.
77971 Jefferson 1-2 49⅕mud 7 112 7 4 4½ 4[5½] J H Burke13 B.Google, Br'nTrout, Lit.Jimmy
77867 Jefferson 1-2 48⅕fast 9-5 112 7 3 3½ 5[4½] C Rob'son14 Belle H., Little Gipsy, Waratah

CHRYSALIS, b. f, 2 (M) 105 By Sweep—Butterflies II., by King James.
(Trainer, T. J. Healey. Owner, W. J. Salmon). Breeder, W. J. Salmon.
79479 Belmont 4½ f st 55⅗mud 7 108 2 1 1[h] 2[1½] B M'rinelli 8 Rejected, Dugout, Nina
79430 See today's chart.
79269 Belmont 4½ f st 54 fast 10 114 4 3 4½ 3[6] B M'rinelli13 Superlette, Imagination, Nina
78781 Pimlico 4½ f 54⅗fast 13 107 7 6 4½ 5[7] B M'rinelli 7 E'laBaby, B.Har'r, B'b'aF'tchie

HIDALGO, b. c, 2 116 By Spanish Prince II.—Minuet, by Olambala.
(Trainer, T. J. Healey. Owner, R. T. Wilson). Breeder, R. T. Wilson.
79305 Belmont 4½ f st 53 fast 18-5 106 9 6 2½ 1[n] L Fator 12 W.C.W'teh'd, B.W'frey, WaxL'y
79043 Jamaica 5-8 1:01⅕fast 16-5 107 7 2 5[6] 5[6½] B M'rinelli 7 BillW'frey, M'rB'ly, W'rC.W'h'd
78946 Pimlico 5-8 1:03⅗slop 16-5 110 7 6 5[1] 3[1½] B M'rinelli 7 Parmach'eeB'e, Crinkle, Trigger
78851 Pimlico 4½ f 54⅗slop 25 112 3 4 4[2] 4[5½] B M'rinelli 7 Extreme, False Face, Ball Gee
78804 Pimlico 4½ f 53⅗fast 6½ 115 9 10 9½ 8[14] B M'rinelli 7 SingleF't, G'khana, GoldenSpire
78731 Pimlico 4½ f 54 fast 5½ 112 7 5 6[6] 6[3½] F H'stings10 False Face, Goldpiece, Pique

GAD, b. f, 2 110 By Wrack—Sea Wave, by Sea King.
(Trainer, J. Zoeller. Owner, W. J. Both). Breeder, C. J. Ryan.
79479 Belmont 4½ f st 55⅗mud 2½ 115 1 2 6[8] 6[4½] H Wakoff 8 Rejected, Chrysalis, Dugont
79391 Belmont 4½ f st 54 fast 4 115 2 3 3[5] 3[2½] H Wakoff 6 Superlette, Faddist, Cloudland
79181 Jamaica 5-8 59⅗fast 4 114 1 1 1[2] 1[3] H Wakoff 9 Nedana, Clavichord, Wiser
79094 Jamaica 5-8 1:00⅘fast 13-10 115 5 3 2[nk] 2[n] C Kumm'r 5 Cath.Douglas, MissBabe, Roseb'y
78911 Jamaica 5-8 1:01⅗slow 1-3 112 2 1 1½ 3[2] C Turner 5 TarrayceC., Longing MarjorieC.
78816 Jamaica 5-8 1:00⅗fast 15 113 1 3 3[4] 2½ C Turner 9 Stimulus, Imagination, Nedana
78747 Jamaica 5-8 1:00 fast 13-5 114 5 2 4[2] 7[8½] C Turner 8 Sarzana, Superlette, Elf

SEA TIDE, br. f, 2 110 By Sea King—Glad Tidings, by Knight of the Thistle.
(Trainer, A. Bennett. Owner, W. Stockton). Breeder, L. Garth.
79534 Belmont 4½ f st 55 mud 7 112½ 13 8 8[1] 5[1½] J H Burke14 Bright Idea, Haf, Miss Babe
79266 Belmont 4½ f st 54 fast 50 109 6 7 7 6[6½] J Shanks 7 Sombre, Primrose, BarneyGoogle
78878 Jamaica 5-8 1:01⅗mud 6-5 110 2 1 3[2] 3[2½] J Shanks 6 Kumonin, Gip.Flyer, Cath.D'glas
78688 Jamaica 5-8 1:04⅕mud 1-2 109 6 7 3[1½] 1[2] J Shanks 8 CandyStick, G.Flyer, Tar'yceC.
78447 H.deG'ce 1-2 49⅗slop 24-5 115 6 4 3[4] 3[5] E Ambr'se 9 Swinging, Rejected, Imagination
78285 Bowie 1-2 49⅕fast 30 109 3 3 3[2] 3[5] E Ambrose 6 Sombre, Moon Magic, Effort

MERVINIA, b. f, 2 110 By Wrack—Priscilla, by Star Shoot.
(Trainer, C. K. Moore. Owner, A. J. Contento). Breeder, G. D. Widener.
79227 Jamaica 5-8 1:00⅗mud 4 112 2 2 3[1] 4[3½] T Burns 6 Peanuts, Reminder, Kumonin
79016 Jamaica 5-8 1:02 fast 9-5 114 2 2 1[2] 1[5] T Burns 4 Youthful, Waratah, Myrtle Belle
78747 Jamaica 5-8 1:00 fast 15 114 4 5 6[2] 4[4½] T Burns 8 Sarzana, Superlette, Elf

JULIE, ch. f, 2 (M) 105 By Berrilldon—Jule, by Peter Quince.
(Trainer, A. Bennett. Owner, W. Stockton). Breeder, L. Garth.
78787 Jamaica 5½ f 1:05⅗fast 5 110 4 4 5[3] 5[21] J H Burke 6 MaudMuller, St'pdale, Pedagogue
78720 Jamaica 5-8 1:00⅗fast 2½ 112 1 1 1[1½] 2[n] J H Burke 8 Pedagogue, Contentm't, Seaman

TURF IDOL, ch. c, 2 (M) 108 By Pebbles—Turf Star, by Nasturtium.
(Trainer, J. Johnson. Owner, J. Butler). Breeder, J. Butler.
79432 Belmont 4½ f st 53⅕fast 20 115 7 9 7[1] 7[7] G Fields 14 Reminder, Arcady, Fast Mail

First start for the following:

MADAME BEACH, b. f, 2 (M) 105 By Jim Gaffney—Marthon II., by Thrush.
(Trainer, M. Hirsch. Owner, S. S. Pettit). Breeder, C. T. Grayson.

EDINBURGH, ch. f, 2 (M) 105 By Sir John Johnon—Beatrice K., by Handsel.
(Owner, S. McNaughton). Breeder, D. W. Scott.

MISS GREBEL, ch. f, 2 (M) 100 By Jim Gaffney—Blaze o' Gold, by St. Florian.
(Owner, J. A. Buchanan). Breeder, W. S. Threlkeld.

TAILTEANN, b. c, 2 (M) 108 By Argosy—Lady Alwine, by Benvenuto.
(Owner, W. Hogan). Breeder, W. Hogan.

KATHLEEN CROSBY, ch. f, 2 (M 105 By Sir John Johnson—Crepe de Chine, by Textile.
(Owner, J. B. Ackerman). Breeder, D. W. Scott.

JEDBURGH ABBEY, br. c, 2 (M) 108 By Sir John Johnson—Hildred, by Peep o'Day.
(Owner, S. McNaughton). Breeder, J. P. and W. F. Land.

2nd RACE

About 2 Miles. Highlander Steeplechase. 4-year-olds and upward. Claiming.

PECCANT, ch. g, 7 141 By Trap Rock—Peccadillo, by Hastings.
(Trainer, M. Brady. Owner, A. J. Davis). Breeder, A. Belmont.
79428 Belmont Ab 2 3:56 fast 2½ 138 9 6 2[1] 2[6] W Hunt 11 V.PopuliII., Regalia, H.Dattner
75253 Pimlico 2 3:59⅘fast 5 137 1 6 Fell. W M'rsters12 Dandy, Flying Frog, The Trout
74981 Laurel 2 3:57⅘good 9 132 1 2 3[5] 2[3] W M'rsters 9 Beck, Peccant, Crest Hill
74180 Wood'ne Ab 2 4:02slop 3 139 1 5 5 5[12] B Haynes 5 The Trout, Dandy, Briganna
74071 Wood'ne Ab 2 4:01⅗fast 7-5 134 1 4 4[6] 4[6] B Haynes 7 Overmatch, Briganna, Dandy
73712 Aqueduct Ab 2 4:18⅕fast 6-5 149 2 2 2[1½] 1½ B Haynes 7 V.PopuliII., LeMars'n, Y'kshire
73453 Belmont Ab 2 3:52 fast 7-5 144 6 2 3[1] 3[2½] B Haynes 6 Crest Hill, Le Marsouin, Surf

REGALIA, ch. g, 5 148 By Madrigalian—Marsh Light, by Hamburg.
(Trainer, J. Rowan. Owner, W. V. Dwyer). Breeder, P. M. Walker.
79428 Belmont Ab 2 3:56 fast 6 141 1 2 3[2] 3[10] H W'iams11 VoxPopuliII., Peccant, H.Datt'r
79347 Belmont Ab 2 3:56⅗fast 4½ 139 7 5 3[8] 3[7] I Burgess 8 AutumnBells, Parlays, Bl'kFox
78945 Pimlico 2 4:21 slop 9 147 7 2 5[15] 3¾ E Duebler 8 Adamant, Parlays, Bon Garcon
78778 Pimlico 2 3:56⅘fast 7 146 12 Lost rider.E Deubler19 Vicaire, Huonora, Adamant
78648 H.deG'ce 2 4:12⅗fast 3½ 145 6 2 1[5] 1[1] E Deubler 7 Nonus Rummel, Cavendish
78554 H.deG'ce Ab 2 4:19 fast 12 137 6 6 5 4[26] E Duebler 8 Byng, Gold Foyle, Vicaire

DOMINGO, b. g, 6 134 By Marathon—Edna Shannon, by Onondaga.
(Trainer, J. Hastings. Owner, F. S. Von Stade). Breeder, J. B. Respess.
75353 Pimlico 2 1-4 4:27 mud 22 140 5 2 3[4] 3[26] W Mah'ey 5 Faskadale, Houdini, Mercurius
74137 Aqueduct Ab 2 4:20⅗fast 1-2 145 2 1 1[4] 1[2½] M O'Con'r 5 Bethany, Grouch, Melun
70620 Belmont Ab 2 3:52 fast 33-5 147 4 7 7 7[46] M O'Con'r 7 BlackFox, OurBoots, Patisserie
70383 Belmont Ab 2 4:08 fast 18-5 127 6 1 2½ 4[7] B Kleeger 7 Grenadier, Peccant, Faskadale
70198 Belmont Ab 2 4:10⅗fast 15 136 2 3 3[30] 3[10] B Kleeger 6 Brig. General, Irish Sea, Gimme
69830 Pimlico 2 3:52⅗fast 6 152 10 4 6[3] 6[56] B Kleeger 13 B.General, IrishSea, Rock.Horse
66672 UnitedH. 1 1-4 —— 4-5 155 3 1[4] M O'Con'r 5 Bandmaster, Lindly, Sweet Kiss

SEA SERPENT, ch. m, 7 (M) 133 By Seahorse II.—Ogress, by Eon.
(Trainer, H. Garth. Owner, H. Garth). Breeder, J. T. Gwathmey.
79475 Belmont Ab 2 4:03 mud 3 140 7 1 2[5] 2[4] C Mergler10 SkySc'perII., St.Law'ce, R.Bass
79347 Belmont Ab 2 3:56⅗fast 6 138 4 3 5[20] 5[29] C Mergler 8 Autumn Bells, Parlays, Regalia
66591 Pimlico 2 1-2 4:55⅕fast 7 135 1 3 3½ 4[8] D Byers 11 Damask, Lieut. Seas, Minata
66351 Laurel Ab 2 3:55⅗fast 3½ 132 2 3 2[3] 2[4] C Smoot 10 Lieut.Seas, Plumcot, Earlocker
54056 Pimlico 2 4:15 hvy 6 135 2 5 3 1 1[h] 2[h] S Bush 6 Northward, Ireland, S. Skipper
53987 Pimlico 2 4:05⅗slow 18 134 8 4 6 4 4[6] 4[13] S Bush 9 Houdini, Royal Arch, Elysian

ELMER JOHNSON, br. g, 7 141 By Garry Herrmann—Brown Bess, by Blitzen.
(Owner, G. Brooke III.). Breeder, H. P. Gardner.
79428 Belmont Ab 2 3:56 fast 20 144 4 11 11 10[67] C Brown 11 Vox Populi II., Peccant, Regalia
55229 Aqueduct Ab 2 4:14⅗fast 3 141 1 2 2[8] 2¾ R H C'f'd 6 CrestHill, NewHaven, Saywhich
55017 Aqueduct Ab 2 4:13⅗good 13-10 138 2 1 1½ 1[1] R H C'f'd 3 Crest Hill, Mohican
54831 Belmont Ab 2 3:52⅗fast 1-2 136 2 1 1[3] 1[4] R H C'f'd 4 WisestFool, NewHaven, Kismet

DECISIVE, ch. g, 9 138 By Marathon—Lottie Darr, by Ethelbert.
(Trainer, J. Fitzsimmons, Jr. Owner, H. W. Maxwell). Breeder, T. P. Hayes.
79589 Belmont Ab 2 4:01⅗slow 30 137 4 4 6[5] 5[17] C Smoot 9 Carabinier, Parlays, Houdini
79428 Belmont Ab 2 3:56 fast 30 141 2 9 10[30] Ref'd.C Sm't 11 Vox Populi II., Peccant, Regalia
78832 Pimlico 2 3:52⅗fast 19 138 4 Lost rider.R Lan'ter12 Guingamp, Carabinier, St.L'ence
66646 Pimlico 2 1-2 4:18 fast 22 133 4 Pulled up. W McNair 9 Comique, Hallavill, Sea Tale
66591 Pimlico 2 1-2 4:55⅕fast 22 133 5 1 7 7[37] W McNair11 Damask, Lieut. Seas, Minata
66453 Laurel Ab 2 3:55⅗fast 20 133 2 Lost rider.W M'sters 7 Earlocker, Overmatch, S.Skipper
65957 Laurel Ab 2 4:01⅗mud 8 133 5 Lost rider.W McNair10 Hallavill, Wr'kGrass, Earlocker
65661 Aqueduct Ab 2½ 5:04 fast 12 133½ 4 1 1[3] 1[6] W McNair 4 Earlocker, Joyful, Our Boots

WISEST FOOL, b. g, 8 133 By King James—Princess Nettie, by His Highness.
(Trainer, J. H. Lewis. Owner, J. E. Widener). Breeder, H. T. Oxnard.
78979 Pimlico 2 1-4 4:45 slow 5 135 2 4 Pull.up.D Byers 6 Bullseye, Herriard, Carabinier
78945 Pimlico 2 4:21 slop 7-5 141 3 6 6 6[27] C Jones 8 Adamant, Parlays, Regalia
78778 Pimlico 2 3:56⅘fast 5 139 3 Fell. D Byers 19 Vicaire, Huonora, Adamant
64539 Saratoga Ab 2½ 5:24 hvy 11-10 134 5 1 L'st rider.C Jones 6 Houdini, Bullseye, Peccant
64125 Saratoga Ab 2 4:24 slow 3-2 137 1 2 2[15] 1[2] D Byers 5 Sea Scot, Royal Arch, Kelblend
63143 Aqueduct Ab 2 4:20 mud 8-5 144 1 1 1[3] 1[3] C Jones 5 Syosset, Yorkshire, Shrapnel II.
63061 Aqueduct Ab 2 4:30 slop 7-5 130 4 3 6 6[25] C Jones 5 Faunus, Syrdarya, Vigilante
62825 Aqueduct Ab 2 4:13 fast 4½ 133 2 1 2½ 3[6] D Byers 7 Ards, The Trout, KathrynHarlan

GROUCH, ch. g, 5 (M) 136 By Ultimatum—Crosspatch, by Hastings.
(Trainer, M. Smart. Owner S. Ross). Breeder, S. Ross.
78729 Pimlico 2 4:02⅗fast 12 145 12 6 6[1] 5[35] C Smoot 14 LeVignemale, Tassel, S.S'perII.
78648 H.deG'ce 2 4:12⅗fast 8½ 137 5 6 6 6[25] C Smoot 7 Regalia, Nonus, Rummel
75341 Pimlico 2 4:03 good 10 137 3 5 5[15] 5[16] F Barry 7 Chuckle, Flying Frog, Armenus
75225 Pimlico 2 4:01 mud 8f 147 2 5 5[10] 5[17] A Campb'l 9 Mercurius, H.Dattner, Irish Jig
74369 Laurel 2 3:58⅗fast 6 146 7 5 4[12] 4[28] I Barrett 7 D.Boone, H.Dattner. Mercurius
74137 Aqueduct Ab 2 4:20⅗fast 5 135 4 3 3[100] 3[10] A Campb'l 5 Domingo, Bethany, Melun
73856 Aqueduct Ab 2 4:19⅗fast 9-5 146½ 2 4 4 3[5½] I Barrett 4 Penllyn, BenTasker, Kate O'Day

HUONORA, b. m, 8 142 By Huon II.—Kenora, by Kroonstad.
(Trainer, F. W. White. Owner, Laurel Park Stud Stable). Bred in Ireland by B. B. Trench.
79428 Belmont Ab 2 3:56 fast 4 136 6 7 5[6] 5[11] W Mah'ey11 Vox Populi II., Peccant, Regalia
78904 Pimlico 2 1-4 4:36⅕hvy 18-5 143 7 5 3[2] 3[7] A Escott 11 Lollipop, Perkiomen, Herriard
78778 Pimlico 2 3:56⅘fast 6f 145 11 4 2[2] 2[1½] E Scott 19 Vicaire, Adamant, Beck
78631 Un.Hunts Ab 2 3:55 fast 8 160 3 3 2[35] 2[30] W Ural 6 Quicks'd, Son-o'-Unc, Dist.Shore
75458 Pimlico 2 4:06⅕slop 4 132 2 1 1[1½] 1[3] L Cheyne 6 Briganna, Minata, Armenus
75379 Pimlico 2 1-2 5:03⅕slow 7 141 4 1 2[2] 2[4] L Cheyne 8 SeaMaster, Briganna, Fly.Frog

DISTANT SHORE, ch. g, 12 136 By Yankee—Lady Schorr, by Esher.
(Trainer, H. King. Owner, G. Brooke III.). Breeder, J. E. Madden.
78631 Un.Hunts Ab 2 3:55 fast 30 149 5 6 4 4[84] C Brown 6 Quicksand, Huonora, Son-o'-Unc
78606 Un.Hunts Ab 2 3:59⅗fast 10 144 6 7 7 7[81] C Brown 8 FaneLady, Conniebert, Bethany
74102 H.deG'ce Ab 2 4:04⅕fast 14 138 5 3 3 3[38] A Sims 6 Gold Foyle, H. Dattner, Nonus
73986 H.deG'ce Ab 2 4:01⅘slow 25 139 2 6 6[20] 5[40] S Stev'son 7 Shoal, Boss John, Gold Foyle
69255 H.deG'ce Ab 2 4:38 slow 8 133 3 5 3[1] 2[6] F Preece 10 LeMarsouin, TellMe, Overmatch
61424 H.deG'ce Ab 2 4:02⅗fast 7 133 6 4 3[2] 3[19] L Cheyne 9 Sweepment, Formist's, Baronet
61396 H.deG'ce Ab 2 4:08⅗fast 9 132 1 2 2[8] 2[3] T Fen'sey 11 LeMarsouin, FairMac, Perkiom'n

MOHICAN, b. g, 9 144 By Isidor—Sadaquada, by Rockton.
(Trainer, L. A. Franklin. Owner, A. F. Simonson). Breeder, J. Sanford.
72862 Saratoga Ab 2 4:25⅗fast 4 144 4 4 4 4[16] C Jones 4 Vicaire, LeMarsouin, S.Monarch
72790 Saratoga Ab 2 4:20⅗fast 10 144 7 Lost rider.C Jones 7 B.John, V. Populi II., J.Coffroth
71337 Aqueduct Ab 2 4:21 fast 15 146 8 1 1[4] 1[8] C Jones 8 Yorkshire, Sobrigade, Sw't Kiss
70308 Belmont Ab 2 4:15 fast 8 139 4 5 5 5[21] W McNair 5 Crest Hill, Faskadale, Gimme
69863 Pimlico 2 1-4 4:20⅘fast 17 138 4 7 6[2] 6[81] C Akers 8 Overmatch, Courteous, E'rlocker
69606 Pimlico 2 3:57⅕fast 6½ 144 3 6 5[4] 5[18] C Smoot 9 Shoal, LeMarsouin, V.Populi II.

CONNIEBERT, b. m, 5 (M) 131 By Horron—Palermoby, by Garry Herrmann.
(Trainer, V. Powers. Owner, Greentree Stable). Breeder, J. B. Gorham.
79428 Belmont Ab 2 3:56 fast 6 137 5 4 6[1½] 6[19] W Bethel 11 Vox Populi II., Peccant, Regalia
78606 Un.Hunts Ab 2 3:59⅗fast 4 139 7 2 2[1½] 2[1½] B Haynes 8 FaneLady, Bethany, Lochiel II.
73371 Belmont Ab 2 4:01 fast 2-5 137 6 Lost rider.W Bethel 7 Pirate Gold, Grouch, KateO'Day
71673 Aqueduct Ab 2 4:38⅗mud 3-2 130 5 1 3[20] 3[11] W Hast'gs 6 Black Fox, Irish Sea, SweetKiss
71477 Aqueduct Ab 2 4:14⅗fast 3 130 6 2 3[4] 3[13] W M'rsters10 L'terman, W.ofC'toman, P.Gold

BROTHER BILL, b. g, 5 (M) 142 By King William—Martango, by Martagon.
(Trainer, F. W. White. Owner, Laurel Park Stud Stable). Breeder, H. Hartley.
First Start.

3rd RACE

1 Mile. Wheatley Purse. 3-year-olds and upward. Allowances. (Sept. 3, 1923—1:35 2-5—3—113.)

ATHELSTAN, b. g, 5 118 By Uncle—Cousuelo II., by Bradwardine.
(Trainer, E. Heffner. Owner, E. F. Cooney). Breeder, J. Sanford.
79307 Belmont 1 1:38⅗fast 3 100 4 3 1[1] 1[3½] J Callah'n 4 Th'derclap, NoseDive, HighP'ce
74454 Jamaica 1 1-8 1:53 fast 4½ 101 2 3 3 2[2½] G W C'roll 3 Little Chief, Tryster
73519 Belmont 1 1:37 fast 4½ 115 7 5 5[4] 4[6] J Callahan 7 K.S.'sSeal, Supercargo, Pol.Ann
72925 Saratoga 1 1-8 1:53⅗good 5 110 2 1 1[2] 1[5] J Callahan 5 Pilgrim, Lighter, Autumn Bells
72671 Saratoga 1 1:37⅗fast 10 115 8 10 10 7[14] J Callahan10 My Own, Dr'm Maker, H'stretch
71873 Empire 1 1:40 fast 7 106 2 7 7[1] 6[6] J Callahan 9 Atherstone, Tuxedo, Horologe
71520 Aqueduct 1 1-16 1:46⅗slop 3 108 2 3 2[2½] 3[2½] J Callahan 5 Sunsini, Pettifogger, ForestLore

FINN LAG, ch. c, 3 107 By The Finn—Oenone, by Sain.
(Trainer, S. C. Hildreth. Owner, Rancocas Stable). Breeder, Moseley & Madden.
78861 Jamaica 3-4 1:12⅕fast 11-20 110 2 1 1½ 1½ L Fator 5 L'dG'nite, ComicS'g, S'th'nCross
78812 Jamaica 5½ f 1:05 fast 1-3 115 4 1 1[h] 2[n] E Sande 7 Pr.Minister, Ordinance, Pickp'et
78717 Jamaica 5½ f 1:05 fast 4½ 106 2 1 1[3] 1[5] L Fator 6 Mino, Feysun, Woodlake
78662 Jamaica 5½ f 1:06⅕slop 4 112 9 6 4[h] 5[8½] M Fator 12 WildAster, Honor, PrimeMin'ter

BANTER, ch. g, 4 115 By Huon—Hazzaza, by Cunard.
(Trainer, R. Waldron. Owner, J. W. McClelland). Breeder, H. H. Hewitt.
79136 Jamaica 3-4 1:12 fast 10 115 1 1 1½ 1½ A Sch'ger 9 Hullabaloo, W'h'gton, Fr'd'kt'n
78988 Jamaica 1 1-16 1:48⅗hvy 5 110 3 4 5 5[17] A Sch'ger 5 Horologe, B'p'zonia, Jacq, J'len
78650 H.deG'ce 1 1-16 1:47⅗fast 27-10 109½ 5 2 3[3] 5[11] A Schu'g'r 5 GoldenBil'ws MintoII., BlueH'k
75779 Bowie 1m70y 1:49⅗mud 8-5 109 1 1 1½ 1[1] A Schu'g'r 6 Polyxena, Wildrake, HellGate
75421 Pimlico 1m70y 1:44⅗fast 2½ 107 3 1 1[h] 2[h] A Sch't'ger 8 Hopeless, Sun Quest, Wildrake
74984 Laurel 1 1:40⅗good 22 107 3 4 4½ 3[7] A Sch't'ger 5 Wilkes-Barre, Sett'gSun, Gadfly
70845 Belmont 1 1:37⅗fast 12 109 3 4 4[1] 3[5] A Sch't'ger 5 Sh.Along, Aut.Bells, D'ghoregan
66781 DadeP'rk 7-8 1:29⅘hvy 15 115 2 1 3[1] 4[3½] J D M'ney 5 Romp.Mary, TaylorHay, Brunell

CHESTERBROOK, br. g, 5 110 By Cavalcadour—Flying Fairy, by Aeronaut.
(Trainer, J. S. Healy. Owner, Chesterbrook Farm Stable). Breeder, E. B. Cassatt.
73669 Belm'nt 7-8 MC 1:23⅗fast 20 102 2 4 5^{2} $5^{7½}$ B Marinelli 7 SilkTas'l, P'ceRegent, Dim'sdale
73668 Saratoga 3-4 1:11 fast 20 104 5 6 5^{1} 7^{10} J Callahan 8 Dim'dale, List.Dearie, SilkTassel
72298 Empire Ab 3-4 1:10 good 4 110 2 2 2½ 1^{h} E Barnes 7 Noel, Centimeter, Tipp. Witchet
72343 Empire Ab 3-4 1:09⅘fast 10 113 3 5 3½ $4^{1½}$ E Barnes 6 Wellfinder, Metric, Nose Dive
71338 Aqueduct 1 1:37⅘fast 8 120 1 4 5^{2} 5^{25} A Johnson 7 Flagst'f, Playfellow, Battersea
70878 Belmont 3-4 1:12 fast 4½ 125 1 1 1^{1} $1^{1½}$ A Johnson 8 Oran, Jolly, The Gregorian
70427 Belmont 1 1:38⅗fast 20 113 1 2 3 $3^{2½}$ J Zoeller 3 Frigate, Two Feathers

KLONDYKE, ch. c, 3 102 By Whisk Broom II.—Cresson, by All Gold.
(Trainer, J. Rowe, Jr. Owner, H. P. Whitney). Breeder, H. P. Whitney.
79390 Belmont 1 1:38⅗fast 13-5 117 8 5 5^{3} 2^{3} L McAtee 10 BillyWarren, Pris.Ruley, S.Pal
79267 Belmont 1 1:38⅕fast 12 106 Left at post. L McAtee 8 Laurano, Bracadale, Rialto
79179 Jamaica 1 1-16 1:44 fast 8 110 5 5 5^{h} 5^{7} J H Burke 6 Samaritan, Laurano, Ladkin
79091 Churchill 1 1-4 2:05⅕fast 10 126 13 9 9^{4} 9^{11} I Parke 13 L.BaltimoreII., B.Blaze, Rinkey
78593 H.deG'ce 1 1-16 1:45 fast 5½ 100 4 3 $2^{1½}$ 2^{1} J Wallace19 Bl. Gold, Chilhowee, Beau Butler
75743 Bowie 3-4 1:13⅗fast 13-5 107 7 7 7^{5} 6^{6} F Col'letti 7 Golden Rule, Gonfalon, Sarko
75662 Bowie 6½ f 1:21⅕slow 17-10 105 2 4 5^{2} $5^{7½}$ L McAtee 8 Sarko, Tester, Donaghee
73823 H.deG'ce 3-4 1:13⅕fast 6 114 8 6 7^{1} 10^{6} F Col'letti 8 Bracadale, H.T.Waters, Sarko

BRICE, b. c, 3 102 By Huon—Rosalie, by Oiseau or Sempronius.
(Trainer, T. Moran. Owner, W. L. S. Martin). Breeder, E. F. Simms.
79476 Belm'nt 3-4 MC 1:13⅕mud 15 108 5 4 $3^{1½}$ $3^{1½}$ T Broth'rs 8 Bontaud, Maclean, Starbeck
78782 Pimlico 3-4 1:11⅘fast 23 103 12 12 9^{1} $9^{7¾}$ T Broth'rs14 Worthmore, Digit, Sunspero
78732 Pimlico 3-4 1:12 fast 49 97 6 2 2^{2} $2^{2½}$ L Lang 8 G'hawk, Champl'n, S.MissLizzie
75355 Pimlico 3-4 1:13⅗mud 49 107 2 5 4½ 4^{6} J Callahan 7 SunFlag, Run'wild, H.T.Waters
75194 Pimlico 3-4 1:11⅘fast 33 107 8 7 6^{2} 6^{10} J Callahan 9 T.Exp'ure, Whetstone, Y.P'ncess
74516 Laurel 5½ f 1:07⅕fast 4½ 110 4 7 7^{4} 7^{9} J Callahan 9 S.M.Lizzie, O.Color, K.Ransom

NOSE DIVE, b. g, 5 115 By Aeronaut—Agnier, by Clifford.
(Trainer, J. W. May. Owner, H. M. Howard). Breeder, G. D. Widener.
79307 Belmont 1 1:38⅗fast 3-5 108 2 1 2^{nk} $3^{2¾}$ L McAtee 4 Athelstan, Th'derclap, HighP'ce
78840 Jamaica 1m70y 1:43 fast 4½ 112 2 1 1^{1} 1^{1} L McAtee 5 Freder'town, RoseateII., Peddler
73287 Belmont 1 1:37⅕fast 9-5 110 5 1 $1^{1½}$ $1^{1½}$ L McAtee 7 Autumn Bells, Romany, Aladdin
72813 Saratoga 1 1:36⅘fast 10 102 6 4 5^{1} 6^{11} L McAtee 8 MyPlay, LittleChief, ComicSong
72727½ Saratoga 7-8 1:24⅘fast 7 104 1 3 1^{2} 1^{2} L McAtee 11 Wellfinder, A.Patriae, M.Cerina
72555 Saratoga 1 1:38⅘fast 6 114 4 4 4^{5} $4^{6½}$ L McAtee 6 My Play, Polly Ann, Mainmast
72343 Empire Ab 3-4 1:09⅘fast 11-5 113 4 2 2½ 3^{2} L McAtee 6 Wellfinder, Metric, Ch'terbrook
70234 Belmont 1 1:37⅗fast 20 105 1 6 6^{2} $5^{5¾}$ J Callah'n10 June Grass, Modo, Paul Jones

BILLY WARREN, b. c, 3 110 By Spanish Prince II.—Soria, by Ogden.
(Trainer, F. E. Brown. Owner, F. E. Brown). Breeder, J. E. Madden.
79390 Belmont 1 1:38⅗fast 10 110 5 1 1^{3} 1^{3} L Fator 10 Klondyke, Prisc. Ruley, SunPal
79178 Jamaica 3-4 1:12 fast 8 104 Left at post. C Ralls 6 Swingalong, P.Hamlet, LadyB'lle
79099 Jamaica 3-4 1:11⅘fast 8 114 4 4 5^{4} 5^{10} J Corcor'n 6 Worthm'e, AnnaM'neII., P.King
78691 Jamaica 3-4 1:15 mud 4 116 8 6 5^{h} 4^{5} G Lavine 9 Cano, Sherman, Rival
74052 Aqueduct 3-4 1:12⅘fast 5 111 2 2 2^{h} $3^{1½}$ E Legere 5 SunPal, Resolution, Feysun
73532 Belmont 5½ f 1:06 fast 13-5 110 5 4 3^{3} 2^{1} E Legere 10 L.Balti'reII., B'yLane, L.Martin

DREAM MAKER, br. g, 4 110 By Manager Waite—Dream Girl, by Voter.
(Trainer, J. Lowe, Owner, F. Johnson). Breeder, T. C. McDowell.
79592 Belmont 6½ f 1:20⅘slow 20 108 1 6 $6^{1½}$ $7^{8¼}$ F Smith 7 L'dGranite, Rigel, AbuB.Ahdem
75415 Churchill 7-8 1:24⅕good 9 107 3 6 7^{h} 7^{10} F Smith 8 Ten-Lec, Heremon, Pegasus
74895 Latonia 1 1:38⅗fast 9-5 107 5 5 5^{3} $5^{5¾}$ F Smith 6 L'dyMadcap, Triumph, J.Bowdre
74691 Latonia 1 1-16 1:44⅘fast 13-5 107 3 1 1^{3} 1^{1} F Smith 8 Lady Astor, Make Up, Wida
74461 Latonia 1 3-16 1:56⅗fast 17 101 7 12 14^{3} 14^{30} F Smith 16 Chacolet, In.Memor'm, S.Along
74282 Latonia 1 1:38⅗fast 37-10 103 3 1 $1^{1½}$ 1^{1} F Smith 6 Audacious, GrandeDame, S.Rider

NOON FIRE, b. c, 3 107 By High Noon—Firefly, by King James.
(Trainer, J. Johnson. Owner, J. Butler). Breeder, J. Butler.
79429 Belmont 3-4 MC 1:11⅘fast 9-5 134 1 2 1^{h} 2^{n} J H Burke 6 Skyscraper, Ind'nTrail, Wampee
79048 Jamaica 3-4 1:11⅘fast 5 112 3 2 $2^{1½}$ 1^{2} J H Burke 8 Sheridan, L'kyPlay, P'meM'ster
78716 Jamaica 5½ f 1:05⅕fast 5 112 4 3 4^{6} 3^{4} W And's'n 7 Bontaud, The Vintner, Aragon
73761 Aqueduct 5-8 1:01 fast 8 122 6 5 4½ 4^{2} C Ponce 9 M.Domino, BabyLane, H'morette
72401 Empire 5½ f 1:07 good 7-10 112 1 2 $2^{1½}$ $3^{1¾}$ L McAtee 4 RevenueAgent, Reply, RingTam
72241 Empire Ab 3-4 1:10 fast 9-10 116½ 2 1 1^{3} 1^{3} L Lyke 12 Gold Bug, PrinceLeopold, Mode..

PRISCILLA RULEY, b. f, 3 102 By Ambassador IV.—The Reef, by Trap Rock.
(Trainer, J. Fitzsimmons. Owner, Belair Stable). Breeder, Belair Stud.
79390 Belmont 1 1:38⅗fast 4½ 108 2 2 3½ $3^{3¾}$ G Fields 10 BillyWarren, Klondyke, SunPal
79137 Jamaica 1m70y 1:43⅕fast 30 108 2 3 1^{1} $1^{2½}$ G Fields 6 A.B.Ahdem, Pl'ghBoy, BarGold
79045 Jamaica 3-4 1:11⅘fast 50 114 6 4 5^{3} 5^{13} G Fields 6 Ladkin, Lanius, Miss Star
78957 Jamaica 3-4 1:13⅘mud 13-5 96 4 3 4 $4^{6½}$ J Callah'n 4 A.Mar'neII., L.Diana, M.Whisk
78693 Jamaica 5½ f 1:08⅗mud 5 118 2 2 1^{4} 1^{6} G Fields 8 D.Gaffney, Radiancy, Jessamine
75378 Pimlico 3-4 1:15⅗slow 16 98 3 5 5½ 8^{12} F H'stings12 A.B.Ahdem, Suppliant, S.Point
75280 Pimlico 5½ f 1:07⅗fast 2 112 1 1 5½ $5^{7¾}$ T Finn 9 Memento, Elsbeth, Tiday
74735 Laurel 5½ f 1:07⅕fast 16-5 115 3 2 3^{8} 2^{2} T Finn 12 Dear Maria, Best Beloved, Just

MASQUERADO, blk. h, 5 110 By Sea Sick—Masquerade by Maintenon.
(Trainer, A. E. Burke. Owner, A. J. Contento). Bred in France by Wickliffe Stud.
79431 Belmont 1 1:37⅘fast 50 108 8 8 7^{1} $7^{8¾}$ E Barnes 8 Serenader, Pr.ofUmbria, Frigate
79177 Jamaica 1m70y 1:42⅘fast 8 98 2 2 2^{h} 3^{6} J Callah'n 4 RedW'gfield, Miss'nary, H.P'nce
78859 Jamaica 1m70y 1:43⅘fast 40 113 4 4 4 4^{11} T Burns 4 Mad Play, Faenza, Thimble
78689 Jamaica 3-4 1:15 mud 50 110 3 4 4 4^{10} T Burns 4 Fl.Shirt, Missionary, St.Allan
75464 Pimlico 1 1-2 2:37 slop 4 105 8 6 5^{2} 5^{15} T Burns 8 Guelph, Blar.Stone, TopSergeant
75384 Pimlico 1m70y 1:49 mud 5 125 9 6 4^{nk} 1^{8} T Burns 10 Fornovo, D.andDr'kes, Majority

FLAMES, b. c, 3 (M) 98 By Wrack—La Flambee, by Ajax.
(Trainer, F. A. Herold. Owner, Belair Stud Stable). Breeder, Belair Stud.
79431 Belmont 1 1:37⅘fast 26 95½ 7 6 6^{5} $5^{5½}$ J Dawson 8 Serenader, Pr.ofUmbria, Frigate

DERONDA, b. g, 3 102 By Vulcain—Autumn II., by St. Frusquin.
(Trainer, T. O. Webber. Owner, T. O. Webber). Breeder, H. T. Oxnard.
79306 Belmont 7-8 1:25⅗fast 8 112 7 3 6^{4} 4^{3} C Lang 10 F'der'kt'n, B'kP'd, Escoba d'Oro
77912 Jefferson 1m70y 1:50⅗hvy 15 107 1 7 6½ $7^{9½}$ B M'rinelli 9 Invictus, Brilliant Cast, Polvo
77842 Jefferson 1m70y 1:46⅗good 30 98 7 7 5^{1} 4^{7} B Bre'ning 7 Bl'kGold, Fredericktn, Bril.Cast
77672 F.Gr'nds 1 1:40⅗fast 12 105 9 9 8^{1} 7^{11} L Lang 10 Frederickt'n, Thorndale, Blotter
77279 F.Gr'nds 1m70y 1:45⅗fast 4½ 106 1 4 $2^{1½}$ 2^{h} H Stutts 6 W.theWizard, Fly.Fur, Bril.Cast
77236 F.Gr'nds 1m70y 1:45⅘fast 6 107 1 2 5 5^{3} H Stutts 5 Bril. Cast, Invictus, H.M.Dietz
77123 F.Gr'nds 1 1:41⅗fast 12 104½ 2 3 $1^{1½}$ 1^{3} H Stutts 7 H.M.Dietz, Dreamer, Les.Doctor
77060 F.Gr'nds 1 1:39⅗fast 15 104½ 1 3 4^{3} 4^{7} H Stutts 5 Th'dale, H.M.Dietz, K.O'NeillII.

BONAPARTE, b. c, 3 102 By Troutbeck—Bramble Rose, by Von Tromp.
(Trainer, F. Taral. Owner, Riviera Stable). Breeder, E. Cebrian.
79072 Jamaica 5½ f 1:04⅘fast 20 103 4 5 4^{1} $4^{8½}$ F H'stings 9 SunAudience, Aragon, Bonaparte
75182 Empire 5½ f 1:07 fast 13-5 116 2 2 2^{1} $5^{3½}$ C Turner 7 Sherman, Reply, Variation
74970 Empire 5½ f 1:05⅕fast 20 120 4 4 4 4^{11} C Turner 4 H.T.Waters, Bracadale, Ladkin
74847 Empire Ab 3-4 1:08⅘fast 12 114 3 4 4^{3} 4^{6} C Turner 5 Bracadale, Swingalong, Sting
74195 Aqueduct 3-4 1:12⅗fast 11-5 119 3 2 2^{3} 2^{3} C Turner 6 Sheridan, Eaglet, Sleepy Head
74139 Aqueduct 3-4 1:12⅗fast 20 118 2 6 7½ 7^{7} C Turner 8 A.MarroneII., Stanwix, Mr.Mutt
73629 Belmont 5½ f 1:05⅘fast 11-5 115 3 1 1^{4} 1^{nk} C Turner 9 Stanwix, Cano, Flax
73454 Belmont 5½ f 1:05 fast 15 118 3 2 3^{1} 3^{6} C Turner 11 Sarazen, McAuliffe, S.Audience

GASPER, ch. h, 5 (M) 100 By Cigar—Doubtful, by Jaquemart.
(Trainer, F. W. White. Owner, W. A. Reid). Bred in England by Mrs. Heybourne.
79313 Wood'ne 3-4 1:14 fast 21 118 5 5 5^{h} $5^{5½}$ J Ch'lmers 9 JoySmoke, T.D'wareII., Trapnet
78450 H.deG'ce 1 1-16 1:51⅗slop 56 109 5 6 6 6^{70} E Barnes 6 A. J. Buja, Shamr'k, Redstone

ROLAND, b. c, 3 107 By Sweep—Tapiola, by The Commoner.
(Trainer, R. I. Miller. Owner, Mrs. R. I. Miller). Breeder, H. F. Sinclair.
79429 Belmont 3-4 MC 1:11⅘fast 15 124 5 5 4^{1} 5^{14} L Fator 6 Skyscraper, NoonFire, Ind'nTrail
78837 Pimlico 3-4 1:14⅕fast 9-5 125 4 1 1^{2} 1^{1} A Johns'n 6 SeaSand, LeonardG., EthelCl'ton
78704 Pimlico 3-4 1:11⅘fast 26 95 9 5 6½ 6^{13} J Sm'w'od 9 ShuffleAlong, BigBlaze, Sunsp'o
78569 H.deG'ce 5½ f 1:06⅗good 82 104 4 2 1½ 2^{h} J Sm'w'od 7 Lion d'Or, King'sRa'm, FrankG.
75775 Bowie 3-4 1:15⅗mud 76 115 8 8 6^{2} 6^{17} D Stirling 10 Director, Sledge, Gold Bug
75681 Bowie 3-4 1:14⅗fast 64 116 6 8 8^{1} 8^{23} G Babin 9 Maxie, Catalan, Gold Bug
74639 Laurel 5½ f 1:06⅗fast 313 115 7 12 12^{10} 12^{21} J Ch'lmers13 T.Exposure, Pris.Ruley, B.Nash

PRINCE HAMLET, br. c, 3 98 By King James—Disillusion, by Chilton.
(Trainer, M. Hirsch. Owner, S. H. Harris). Breeder, H. T. Oxnard.
79390 Belmont 1 1:38⅗fast 15 110 10 8 8½ $9^{8½}$ E Legere 10 Bil.Warren, Klondyke, P.Ruley
79178 Jamaica 3-4 1:12 fast 30 107 2 2 2^{2} 2^{5} E Legere 6 Swingalong, LadyBelle, Eaglet
78786 Jamaica 3-4 1:11⅘fast 50 104½ 7 5 5^{h} 6^{12} E Legere 7 Sherman, Miss Cerina, Rival
75661 Bowie 1 1:46⅕good 37-10 111 8 3 3^{2} $3^{1½}$ J McTag't15 BelleArtiste, Fairlight, Fehrah
75398 Pimlico 3-4 1:14⅘good 26 104 14 7 7^{h} 2^{1} P Walls 14 EbonyBelle, Aggra.Papa, NoLady
75254 Pimlico 5½ f 1:07⅘fast 6 107 9 7 8^{nk} $7^{6½}$ G Babin 10 F.Flower, I.Thoughts, Parthema
75034 Laurel 5½ f 1:08⅕mud 7-5 112 2 2 1½ 1^{nk} G Babin 6 Bonnie Omar, Spartan, Carlton

VEXATION, b. c, 3 (M) 98 By Trap Rock—Annoyance, by Meddler.
(Trainer, J. Wilson. Owner, J. Marrone). Breeder, P. M. Walker.
79228 Jamaica 3-4 1:14 mud 12 115 7 3 3^{2} $3^{4½}$ L Fator 10 Suncar, Honfleur, Tiday

WAMPEE, b. c, 3 (M) 98 By Campfire—Orange Lily, by William the Third.
(Trainer, T. J. Healey. Owner, R. T. Wilson). Breeder, R. T. Wilson.
79429 Belmont 3-4 MC 1:11⅘fast 40 128 6 6 6 4^{13} B M'rinelli 6 Skyscraper, NoonFire, Ind'nTrail
75681 Bowie 3-4 1:14⅗fast 6 116 1 5 6^{2} 4^{9} E Bell 9 Maxie, Catalan, Gold Bug
75589 Bowie 3-4 1:14 fast 21 116 12 10 8^{5} 8^{11} E Bell 12 Pepp, Catalan, Rinkey
75058 Empire 1 1:40⅗hvy 12 105 2 6 6 6^{25} H Thurber 6 Fabian, Sun Pal, Sting
74885 Empire Ab 3-4 1:10⅗fast 7 115 4 5 3^{h} 3^{1} E Sande 9 Feysun, Runningwild, C.Artist
74506 Jamaica 3-4 1:14 fast 100 115 7 7 8^{4} $5^{2½}$ E Bell 10 Check, Stardrift, Forearm
74275 Jamaica 5½ f 1:06⅕fast 60 115 5 10 10 $7^{8¾}$ E Bell 8 Gyp.King, Sam'itan, T.Exposure

ROYAL AIRMAN, br. g, 3 (M) 98 By Aeronaut—Lady Galette, by Lord Edward II.
(Trainer, J. H. Campbell. Owner, J. Marrero). Breeder, G. D. Widener.
74308 Jamaica 5½ f 1:06⅘fast 60 107 3 10 10 10^{16} H Stutts 10 Belcross, Vulnad, Ramo
73979 Aqueduct 3-4 1:13⅗slow 100 105 15 13 11^{1} 11^{17} F W'dst'ck15 Pathan, Apology, Belcross
73814 Aqueduct 5-8 1:00⅗fast 100 115 9 15 15^{2} 15^{18} H Wakoff 17 Escoba d'Oro, Forearm, Ramo
73624 Belmont 5½ f 1:06⅗fast 60 115 14 13 13½ 13^{11} J Brunner 18 Lady Argos, Pathan, Stroller
72989 Saratoga 5½ f 1:06⅗fast 100 111 13 15 15 14^{18} O Willis 15 SunLady, Postillion, PhoebeSno

THE WORLD, ch. g, 3 102 By Huon—Sun Maid, by Peep o'Day.
(Trainer, F. Taral. Owner, Riviera Stable). Breeder, T. P. Hayes.
79476 Belm'nt 3-4 MC 1:13⅕mud 12 105 8 8 6½ 6^{8} H Thomas 8 Bontaud, Maclean, Brice
79178 Jamaica 3-4 1:12 fast 8 112 5 3 5 5^{13} C Turner 6 Swingalong, P.Hamlet, LadyB'lle
79072 Jamaica 5½ f 1:04⅘fast 3-2 111½ 1 4 5^{2} $5^{9½}$ C Turner 9 SunAudience, Aragon, Bonaparte
78743 Jamaica 5½ f 1:05⅗fast 12 112 3 3 3½ $4^{2¾}$ C Turner 5 Sheridan, Margin, Faenza
74727 Jamaica 5½ f 1:05⅗fast 15 120 3 5 5 $5^{9¾}$ C Turner 5 Courser, Bracadale, Swingalong
73818 Aqueduct 5-8 59⅘fast 10 113 3 3 4^{3} $4^{3½}$ C Turner 9 Stanwix, Lady Diana, Bontaud
73532 Belmont 5½ f 1:06 fast 4 113 1 3 4½ $7^{5½}$ C Kummer10 L.Baltim'eII., B.Warren, B.Lane

4th RACE

1 Mile. Greenport Handicap. 3-year-olds and upward. (Sept. 3, 1923—1:35 2-5—3—113.)

PRINCE OF UMBRIA, b. c, 4 115 By Brown Prince II.—Umbria, by Superman.
(Trainer, A. S. Woodliffe. Owner, P. H. Sims). Breeder, H. T. Oxnard.
79431 Belmont 1 1:37⅘fast 2 118 5 3 3^{1} $2^{1½}$ J H Burke 8 Serenader, Frigate, Ten Minutes
79308 Belmont 1 1:37⅘fast 2 108 2 1 1^{3} 2^{h} J H Burke 4 Little Celt, Nautical, Check
78718 Jamaica 3-4 1:12 fast 40 109 7 7 7^{6} 7^{10} J H Burke 8 Bracadale, Sarazen, Brainstorm
78591 H deG'ce 3-4 1:11⅘fast 5f 113 11 6 8^{1} $7^{7½}$ J H Burke12 Maclean, NewH'pshire, Comixa
78404 H.deG'ce 3-4 1:12 fast 4f 110 8 5 8^{1} 8^{11} J H Burke11 FlintS'e, ShuffleA'ng, Swing'ng
74629 Jamaica 1m70y 1:44 fast 1-7 112 2 1 1½ $2^{¾}$ E Sande 3 Homestretch, Miss Cerina

THUNDERCLAP, blk. g, 8 126 By Vulcain—Bandana, by Star Shoot.
(Trainer, S. C. Hildreth. Owner, Rancocas Stable). Breeder, Madden & Estill.
79592 Belmont 6½ f 1:20⅘slow 3-2 125 7 7 7 $6^{8½}$ E Sande 7 L'dGranite, Rigel, AbuB.Ahdem
79307 Belmont 1 1:38⅗fast 4 123 1 2 3^{5} $2^{3½}$ L Fator 4 Athelstan, NoseDive, HighP'ce
73627 Belmont 1 1-16 1:44 fast 2 122 3 3 3 $3^{3½}$ E Sande 3 K. Solomon's Seal, Surf Rider
73530 Belmont 1 1:36⅕fast 13-10 122 2 3 $2^{1½}$ 2^{6} E Sande 4 Brainstorm, ComicSong, Nassau
73412 Belmont 6½ f 1:17⅗fast 1-4 126 5 4 $4^{1½}$ 4^{4} E Sande 5 Lit. Chief, Betty Beall, Frigate
69601 Jamaica 5½ f 1:05 fast 3½ 130½ 7 7 7^{2} 7^{11} E Sande 8 Miss Star, Broomster, Dry Moon
65383 Aqueduct 1 1-16 1:43⅗fast 11-10 133 3 3 2^{h} 1¾ E Sande 4 LittleChief, Flan.Shirt, Frigate
65160 Belmont 1 1-16 1:43⅗fast 13-5 130 4 3 1^{1} 1^{1} E Sande 5 Hephaistos, Best Pal, Frigate

BRAINSTORM, b. g, 5 104 By Peter Pan—Bubble, by All Gold.
(Trainer, J. Edwards. Owner, H. Waterson). Breeder, H. P. Whitney.
79477 Belmont 1 1-16 1:47⅕mud 1 101 1 1 2 $2^{1½}$ J Kessner 2 Hephaistos
79267 Belmont 1 1:38⅕fast 12 105 5 4 3½ $4^{2½}$ B M'rinelli 8 Laurano, Bracadale, Rialto
78955 Jamaica 3-4 1:13⅕mud 16-5 106 2 3 4½ $5^{2½}$ G Br'ning 8 Ordinance, Swingal'g, Ind.Trail
78814 Jamaica 3-4 1:11⅗fast 3½ 108 3 7 7^{8} 7^{11} N Br'ning 9 Mad Hatter, Miss Star, Salacia
78718 Jamaica 3-4 1:12 fast 20 108 3 2 2½ $3^{1½}$ G Br'ning 8 Bracadale, Sarazen, Thorndale
74048 Aqueduct 1 1:38 fast 2-7 112 1 2 1^{2} 1^{5} T McTag't 3 Satellite, Comic Song

FRIGATE, ch. g, 6 120 By Frizzle—Kaskaskia, by Yankee.
(Trainer, J. W. May. Owner, H. M. Howard). Breeder, Oneck Stable.
79431 Belmont 1 1:37⅘fast 4 118 4 4 4½ $3^{5½}$ J Callah'n 8 Sere'der, Pr.ofUmb'a, T.Minutes
79069 Jamaica 1m70y 1:44 fast 2-9 122 1 1 $1^{1½}$ 1^{1} J Callah'n 4 BarGold, ComicSong, Fifty-Fifty
75180 Empire 1 1:39⅗fast 13-5 130 2 1 1^{h} 2^{h} E Sande 6 Sting, Dazzler, Miss Cerina
74461 Latonia 1 3-16 1:56⅗fast 14 114 1 16 16 16^{36} J Callah'n16 Chacolet, In.Memor'm, S.Along
73412 Belmont 6½ f 1:17⅗fast 8 118 3 3 $3^{2½}$ $3^{3½}$ L McAtee 5 Lit.Chief,BettyBeall, Thur'clap

HEPHAISTOS, b. h, 5 111 By Vulcain—Neva W., by Rey del Sierras.
(Trainer, F. E. Brown. Owner, F. E. Brown). Breeder, E. F. Simms.
79477 Belmont 1 1-16 1:47⅕mud 9-10 103 2 2 1^{3} $1^{1½}$ J Maiben 2 Brainstorm
79350 Belmont 1 1-8 1:52⅗fast 2-5 111 2 1 1^{3} $1^{2½}$ L Fator 3 Prince James, Homestretch
79071 Jamaica 1 1-16 1:44⅘fast 13-10 100 2 2 2^{2} 2^{h} T Burns 3 King Albert, Knobbie
79048 Jamaica 3-4 1:11⅘fast 15 117 7 6 5^{h} 5^{13} J Butwell 8 Noon Fire, Sheridan, Lucky Play
78881 Jamaica 1m70y 1:45 mud 12 100 5 3 3½ $4^{4½}$ J Mooney 5 Knobbie, ForestLore, LittleCelt
78814 Jamaica 3-4 1:11⅗fast 50 103 9 8 8^{3} 8^{17} M Fator 9 Mad Hatter, Miss Star, Salacia

KLONDYKE, ch. c, 3 106 By Whisk Broom II.—Cresson, by All Gold.
(Traine, J. Rowe, Jr. Owner, H. P. Whitney). Breeder, H. P. Whitney.
79390 Belmont 1 1:38⅗fast 13-5 117 8 5 5^{3} 2^{3} L McAtee 10 BillyWarren, Pris.Ruley, S.Pal
79267 Belmont 1 1:38⅕fast 12 106 Left at post. L McAtee 8 Laurano, Bracadale, Rialto
79179 Jamaica 1 1-16 1:44 fast 8 110 5 5 5^{h} 5^{7} J H Burke 6 Samaritan, Laurano, Ladkin
79091 Churchill 1 1-4 2:05⅕fast 10 126 13 9 9^{4} 9^{11} I Parke 13 L.BaltimoreII., B.Blaze, Rinkey

DREAM MAKER, br. g, 4 102 By Manager Waite—Dream Girl, by Voter.
(Trainer, J. Lowe. Owner, F. Johnson). Breeder, T. C. McDowell.
79592 Belmont 6½ f 1:20⅘slow 20 108 1 6 $6^{1½}$ $7^{8½}$ F Smith 7 L'dGranite, Rigel, AbuB.Ahdem
75415 Churchill 7-8 1:24⅕good 9 107 3 6 7^{h} 7^{10} F Smith 8 Ten-Lec, Heremon, Pegasus
74895 Latonia 1 1:38⅗fast 9-5 107 5 5 5^{3} $5^{5¾}$ F Smith 6 LadyMadcap, Triumph, J.Bowdre
74691 Latonia 1 1-16 1:44⅘fast 13-5 107 3 1 1^{3} 1^{1} F Smith 8 Lady Astor, Make Up., Wida
74461 Latonia 1 3-16 1:56⅗fast 17 101 7 12 14^{3} 14^{30} F Smith 16 Chacolet, In Memoriam, S.Along
74282 Latonia 1 1:38⅗fast 37-10 103 3 1 $1^{1½}$ 1^{1} F Smith 6 Audacious, GrandeDame, S.Rider

SUN PAL, ch. c, 3 112 By Sun Briar—My Friend, by Disguise.
(Trainer, J. D. Odom. Owner, L. Rosenberg). Breeder, W. S. Kilmer.
79591 Belmont 1 1:39 slow 30 118 2 1 2^{2} $2^{2½}$ C Kumm'r10 Bracadale, Sheridan, Ladkin
79390 Belmont 1 1:38⅗fast 10 116 1 3 4^{h} $4^{3¾}$ C Kumm'r10 Bil.Warren, Klondyke, P.Ruley
79349 Belm'nt 3-4 MC 1:11⅗fast 20 101 11 10 9½ 11^{16} C Ralls 11 Sheridan, W'thmore, MadHatter
78637 Jamaica 3-4 1:11⅗fast 30 107 5 4 4^{1} 4^{11} E Kumm'r 8 St. James, Zev, Dunlin
75380 Pimlico 3-4 1:16 mud 10 117 9 8 $6^{1½}$ $6^{7½}$ C Kummer 9 T.Exposure, S'magne, Batter Up
75311 Pimlico 1 1:39⅘fast 5f 119 16 16 16 16^{27} H Thurber16 Beau Butler, Rustic, Aga Khan

TRANSMUTE, ch. c, 3 111 By Broomstick—Traverse, by Tracery.
(Trainer, J. Rowe. Owner, H. P. Whitney). Breeder, H. P. Whitney.
79591 Belmont 1 1:39 slow 5 118 7 7 5½ 5^{13} L McAtee 10 Bracadale, Sun Pal, Sheridan
79091 Churchill 1 1-4 2:05⅕fast 10 126 1 2 4^{3} $6^{6¾}$ L McAtee 19 Bl. Gold, Chilhowee, Beau Butler
78948 Pimlico 1 1-8 1:57⅕slop 11 126 9 2 2^{2} $2^{1½}$ L McAtee 15 Nel.Morse, Mad Play, Donaghee
75440 Pimlico 1 1:39⅘fast 11-5 116 1 5 6^{2} $5^{2½}$ L McAtee 12 Stanwix, Sunspero, Mr. Mutt
75311 Pimlico 1 1:39⅘fast 3½ 119 8 10 8^{1} $4^{5½}$ J Corcoran16 Beau Butler, Rustic, Aga Khan
75230 Pimlico 1m70y 1:44⅗mud 1 118 3 2 2^{3} 2½ L McAtee 4 Nellie Morse, Mr. Mutt, Mender

SOUTHERN CROSS, br. h, 5 102 By Luke McLuke—Pamphyle, by Robert le Diable.
(Trainer, E. Purcell. Owner, S. Flaherty). Breeder, E. F. Simms.
79225 Jamaica 3-4 1:12⅕mud 10 112 4 5 4^{2} 4^{16} A Sch'ger 5 Ind'nTr'l, L'dGranite, MissC'ina
78861 Jamaica 3-4 1:12⅕fast 10 120 4 3 4^{2} 4^{12} A Sch't'g'r 5 FinnLag, LordGranite, ComicS'g
72621 Saratoga 1 1:37⅘fast 10 116 9 9 8^{1} 8^{16} A Sch't'ger 9 Rialto, Shuffle Along, Valador
70160 Jamaica 1m70y 1:44⅘good 8-5 124 3 2 $2^{2½}$ 2^{1} A Sch't'ger 3 Comic Song, Thimble
69899 Jamaica 1m70y 1:45⅕slow 5 119 3 1 1½ 1^{nk} A Sch't'ger 4 Flying Cloud, Fullon, Dozer
69649 Jamaica 1 1-16 1:44⅘fast 20 107 1 4 4 4^{15} A Sch't'ger 4 GreyLag, Snob II., PrinceJames

HIGH PRINCE, br. c, 4 95 By Mont d'Or II.—Yermila, by Jack Atkin
(Trainer, F. White. Owner, P. S. P. Randolph). Breeder, Keene & Black.
79536 Belmont 1 1:40⅘mud 25 102 4 4 $4^{1½}$ $5^{9½}$ T O'Hara 6 Missionary, DinnaCare, Horologe
79307 Belmont 1 1:38⅗fast 15 108 3 4 4 $4^{9¾}$ T O'Hara 4 Athelstan, Th'derclap, NoseDive
79177 Jamaica 1m70y 1:42⅘fast 20 106 3 4 4 4^{10} T O'Hara 4 RedW'gfield, Mis'nary, Masq'ado
78632 U.Hunts 3-4 1:12⅗fast 40 120 4 4 4½ $4^{6½}$ T O'Hara 5 Lanius, Lady Belle, Forest Lore
75745 Bowie 1 3-16 2:02⅗fast 21f 98 9 8 8½ 11^{15} F Lee 12 K Sol.'sS'l, M'nraker, Flagstaff
75684 Bowie 1 1-16 1:50 fast 13 100 4 3 2^{3} $2^{1½}$ W Milner 6 Opperman, HellGate, Jac.Julian
75632 Bowie 1m70y 1:46 fast 22 101 5 4 4^{2} 5^{9} M Fator 6 Fl'tStone, M'nraker, G.Thatcher
75423 Pimlico 1 1-4 2:06⅘fast 12 102 5 4 4^{3} $3^{1½}$ E Legere 5 Hephaistos, J. P. Jones, Gadfly

PRISCILLA RULEY, b. f, 3 106 By Ambassador IV.—The Reef, by Trap Rock.
(Trainer, J. Fitzsimmons. Owner, Belair Stud Stable). Breeder, Belair Stud.
79390 Belmont 1 1:38⅗fast 4½ 108 2 2 3½ $3^{3¾}$ G Fields 10 BillyWarren, Klondyke, SunPal
79437 Jamaica 1m70y 1:43⅕fast 30 108 2 3 1^{1} $1^{2½}$ G Fields 6 A.B.Ahdem, Pl'ghBoy, BarGold
79045 Jamaica 3-4 1:11⅘fast 50 114 6 4 5^{3} 5^{13} G Fields 6 Ladkin, Lanius, Miss Star
78957 Jamaica 3-4 1:13⅘mud 13-5 96 4 3 4 $4^{6½}$ J Callah'n 4 A.Mar'neII., L.Diana, M.Whisk
78693 Jamaica 5½ f 1:08⅗mud 5 118 2 2 1^{4} 1^{6} G Fields 8 D.Gaffney, Radiancy, Jessamine
75378 Pimlico 3-4 1:15⅗slow 16 98 3 5 5½ 8^{12} F H'stings12 A.B.Ahdem, Suppliant, S.Point
75280 Pimlico 5½ f 1:07⅗fast 8 112 1 1 5½ $5^{7¾}$ T Finn 9 Memento, Elsbeth, Tiday

FLAMES, b. c, 3 (M) 95 By Wrack—La Flambee, by Ajax.
(Trainer, F. A. Herold. Owner, Belair Stud Stable). Breeder, Belair Stud.
79431 Belmont 1 1:37⅘fast 26 95½ 7 6 6^{5} $5^{5½}$ J Dawson 8 Serenader, Pr.ofUmbria, Frigate

5th RACE

3-4 Mile. Coy Maid Purse. 3-year-olds and upward. Fillies and Mares. Claiming. (Sept. 4, 1923—1:10 2-5—4—122.)

LADY BOSS, ch. f, 4 109 By Manager Waite—Viola Guild, by Masetto.
(Trainer, G. C. Winfrey. Owner, G. C. Winfrey). Breeder, W. W. Darden.
79070 Jamaica 3-4 1:12⅗fast 5 114 2 3 3^{3} 3^{2} F H'stings10 ExaltedRuler, B'yLane, ShineOn
78839 Jamaica 3-4 1:13⅕fast 10 107 3 1 1^{h} $2^{1½}$ L McAtee 12 SandyH'ch, Pr.Reg't, StonyP'nt
78715 Jamaica 5½ f 1:05⅗fast 8 103 2 3 2^{3} 2^{4} W Harvey 11 Miss Cameo, Venus, Skirmish
76061 Jefferson 3-4 1:15⅗fast 6 111½ 5 4 9^{h} $9^{9½}$ G Babin 12 Rupee, PoorSport, LordAllen
75404 Pimlico 3-4 1:14⅕good 8 106 3 2 12^{10} 12^{15} L McAtee 13 Hid.Jewel, List.Dearie, Valentia
75100 Laurel 3-4 1:14⅗good 15 106 3 2 3½ $8^{9¾}$ G Babin 11 Hid.Jewel, Frederickt'n, Colando

IDLE THOUGHTS, ch. f, 3 105 By Dick Finnell—Lady Manager, by The Manager.
(Trainer, J. G. Wagnon. Owner, Freeport Stable). Breeder, W. S. Threlkeld.
79176 Jamaica 3-4 1:13⅕fast 18-5 98 5 5 $4^{1½}$ 1^{1} B Br'ning14 Rosa Yeta, Daydue, Baby Lane
78985 Jamaica 3-4 1:14⅗hvy 15 112½ 3 8 7^{2} $7^{7¾}$ C Rob'son 9 BelleArtiste, E'xdRuler, Apology
77869 Jefferson 1 1-16 1:49⅗fast 3 102 1 1 5^{h} 5^{11} D Mergler 6 Dobson, Aggra.Papa, S'h'sFlower
77805 Jefferson 3-4 1:15 fast 4½ 98 2 1 1½ $3^{2½}$ J Wallace 9 El Astro, Whaleb'e, Arrowh'd
77649 F.Gr'nds 3-4 1:13⅗fast 3 98 2 6 6^{2} $4^{1½}$ L Lang 9 Qu'nCharm'g, Whalebone, Lugs
76881 F.Gr'nds 3-4 1:13⅗slow 10 111 1 7 8 8^{10} J Pevic 8 K.O'Neill II., Rinkey, MahJong
76735 F.Gr'nds 5½ f 1:08⅗slow 18-5 116 1 6 7^{1} 9^{18} C Rob'son 9 Rinkey, Devil Girl, Mah Jong

MISS DOMINO, ch. f, 3 110 By Ultimus—Mrs. Glasse, by Rising Glass.
(Trainer, A. Jacobus. Owner, D. Able). Breeder, W. B. Miller.
78513 H.deG'ce 5½ f 1:07⅘good 6-5 111 8 4 4^{nk} $6^{4¾}$ J Dawson 12 BuckPond, Leatherwood, Deputy
78241 Bowie 5½ f 1:08⅘slow 2 105 13 8 8^{nk} 9^{5} H Shillick 12 Hidden Jewel, Frank G., Apex
78162 Bowie 5½ f 1:09 mud 3 104 2 4 1½ 2½ J Wallace 9 Sw'galong, Y'keeP'cess, D'aghee
77446 F.Gr'nds 3-4 1:14⅗mud 2 105 2 1 1^{2} 1^{1} G W C'roll 8 Freder'town, Ducky, Leonard G.
77186 F.Gr'nds 3-4 1:15⅗hvy 3-2 103 3 1 1^{4} 1^{8} G W C'roll 6 L.Farrell, Gal'tman, H.Graham
76027 Jefferson 5-8 1:02 good 6-5 112 3 1 6½ 9^{12} C Lang 12 V.Vennie, EbonyBelle, P'thema

MISS BELLE, ch. f, 4 105 By Ballot—Inverbelle, by Aeronaut.
(Trainer, T. Moran. Owner, A. Barklie). Breeder, A. Barklie.
78730 Pimlico 3-4 1:13 fast 39 105 3 1 3½ 3^{8} T Broth'rs 9 T'p'lW'er, S.'sLemon, D.C.Wells
74684 Jamaica 1m70y 1:45⅗fast 11-5 109 5 5 5^{4} 5^{13} H Thurber 7 Big.Still, Oran, Irene Sweeney
74452 Jamaica 1m70y 1:46 fast 16-5 109 4 5 4^{3} $4^{2¾}$ L Fator 7 Potentilla, H.Chief, Ir.Sweeney
73584 Belmont 1 1:40 fast 10 112 4 5 4^{1} 1^{1} T McTag't 9 Sea-Wolf, Syl.Spring, Rejection
73133 Saratoga 1 1:40⅘mud 7 103 1 4 4^{4} 4^{11} J Callahan 6 Valentia, Honorable, Singapore
72956 Saratoga 1 1:38⅗fast 6 107 2 2 4^{2} $5^{7½}$ J Callahan 7 Rock Pocket, Simoon, Peddler

BABY LANE, br. f, 3 90 By Peter Quince—Waldena, by Star Shoot.
(Trainer, G. Zeigler. Owner, H. S. Bowns). Breeder, T. B. Rouse.
79176 Jamaica 3-4 1:13⅕fast 11-5 101 1 2 1^{nk} 4^{1} C Ralls 14 IdleThoughts, RosaYeta, Daydue
79070 Jamaica 3-4 1:12⅗fast 9-5 99 4 2 2^{2} 2^{1} J Callah'n10 ExaltedRuler, L'yBoss, ShineOn
78811 Jamaica 3-4 1:13⅗fast 15 101½ 1 2 $2^{1½}$ 2½ C Ralls 14 Ex'tedRuler, St.Martins, P.Piper
78715 Jamaica 5½ f 1:05⅗fast 8 93 7 8 7^{1} 7^{17} G Cooper 11 Miss Cameo, Lady Boss, Venus
77446 F.Gr'nds 3-4 1:14⅗mud 20 100 5 4 8 8^{11} B Bre'ning 8 M.Domino, Fredericktown, Ducky
74591 Jamaica 5½ f 1:07 fast 7-10 115 2 1 $2^{1½}$ $3^{5½}$ T McTag't 5 The Poet, All in All, By Play

ROSA YETA, ch. f, 4 110 By Sandbar—Hannah Louise, by Yellow Tail.
(Trainer, M. Smart. Owner, Mrs. K. Smart). Breeder, Oak Hill Farm.
79176 Jamaica 3-4 1:13⅕fast 25 111 8 11 5^{h} 2^{1} E Barnes 14 IdleThoughts, Daydue, BabyLane
78557 H.deG'ce 1 1-8 1:53⅗fast 18 109 6 5 5^{4} 5^{9} E Barnes 7 Humboldt, Traj'us, Maryl'd B'le
78517 H.deG'ce 1 1-16 1:47⅕good 29f 110 10 2 3^{2} $3^{5½}$ E Barnes 11 RoyceRools, S'sFlow'r, F'tyBoy
78196 Bowie 6½ f 1:22⅘fast 31f 106 5 6 6^{h} 5^{4} F Lee 11 Sweepstakes, JuliaM., CareFree
75712 Bowie 1 1-16 1:52 fast 8f 109 6 9 9½ 10^{11} C Taylor 14 Quecreek, Sedgefield, Rupee
75282 Pimlico 3-4 1:12⅘fast 10f 110 11 11 10^{5} 8^{10} J McTag't12 Noel, Marie Maxim, Loch Ayr

JYNTEE, ch. m, 9 107 By Ultimus—Prunella, by Ornament.
(Trainer, C. A. Applegate. Owner, C. A. Appl Breeder, Headley & Miller.
79176 Jamaica 3-4 1:13⅕fast 7 109 4 8 7½ 7^{3} L Fator 14 IdleThoughts, RosaYeta, Daydue
78989 Jamaica 3-4 1:14⅕hvy 10 100 6 7 3^{1} $3^{2½}$ W Harvey 7 H.Com'der, Proto'l, D'lyG'fney
78842 Jamaica 1m70y 1:44⅗fast 4 112 4 4 4^{1} $4^{5½}$ L Fator 8 Comedy, Delysia, Gladys V.
77849 Jefferson 1 1-16 1:49⅘fast 40 102 7 7 2½ 2½ B Bre'ning 8 OurStar, ThreeSquare, S.Ducrow
77674 F.Gr'nds 1 1-16 1:48⅕fast 100 99 3 7 7 6^{8} B Bre'ning 7 MissMeise, RedArrow, Shamrock

MISS CAMEO, ch. f, 3 107 By Dick Welles—Fan Tan, by Fitz Herbert.
(Trainer, J. E. Edwards. Owner, H. Waterson). Breeder, H. Waterson.
78860 Jamaica 3-4 1:11⅗fast 7 98 5 5 6 6^{17} J Kessner 6 Rival, Bontaud, Missionary
78715 Jamaica 5½ f 1:05⅗fast 18-5 103 1 1 1^{3} 1^{4} J Kessner 11 Lady Boss, Venus, Skirmish
75380 Pimlico 3-4 1:16 mud 58 108 3 5 8^{8} 8^{15} E Bell 9 T.Exposure, S'magne, Batter Up
75340 Pimlico 3-4 1:14 good 12 114 9 8 8^{1} $8^{9¾}$ F Col'letti11 Batsman, A.B.Ahdem, Bon.Omar
74767 Jamaica 5-8 59⅗fast 5 115 2 1 $1^{1½}$ 1^{h} R Carter 8 Marie Martin, Loanda, Polyxena

ALL IN ALL, br. f, 3 107 By Everest—Lily Trayne, by Bradwardine.
(Trainer, J. S. McDonald. Owner, J. A. Harper). Breeder, A. E. Hundley.
79392 Belmont 1 1-16 1:46⅗fast 18-5 102 2 1 1^{3} 1^{6} C Ralls 8 Trite, Byron, Jaunebar
78986 Jamaica 3-4 1:15⅗hvy 8 110 4 2 2^{1} 4^{3} T W D'yle 9 OdWelb'rne, ShineOn, HandsUp
78692 Jamaica 1m70y 1:46⅕mud 10 103 7 2 4^{3} 4^{13} M Fator 8 Top Sergeant, Tangerine, Anne
75211 Empire 5½ f 1:07⅕slow 4½ 104 4 4 3^{3} 3^{4} H Stutts 7 Pathan, Miss Domino, Ombrage
75082 Empire Ab 3-4 1:10⅗good 12 105 7 3 4^{1} $4^{3½}$ T Burns 7 Ombrage, Belcross, Pathan
74591 Jamaica 5½ f 1:07 fast 3½ 107 4 3 3^{10} $2^{2½}$ F Col'letti 5 The Poet, Baby Lane, By Play

TIDAY, b. f, 3 (M) 105 By Broomstick—Julialeon, by Helmet.
(Trainer, T. H. Wilson. Owner, J. Magnus). Breeder, G. W. Loft.
79228 Jamaica 3-4 1:14 mud 13-5 110 10 7 6^{1} $4^{9½}$ G Fields 10 Suncar, Honfleur, Vexation
79073 Jamaica 3-4 1:12⅗fast 6-5 108 6 3 2^{nk} 2^{h} G Babin 9 Radiancy, Repartee, Cue-Rack
75709 Bowie 5½ f 1:09 fast 4 116 9 5 $5^{1½}$ 5^{6} G Babin 11 Rinkey, Stardrift, Polyxena
75280 Pimlico 5½ f 1:07⅗fast 16 112 9 6 4^{nk} $3^{2½}$ G Babin 9 Memento, Elsbeth, Lady Polka
74735 Laurel 5½ f 1:07⅕fast 5 115 12 12 12 9^{11} G Babin 12 DearMaria, P.Ruley, B.Beloved
73073 Saratoga 5½ f 1:05⅗fast 12 112 10 8 7^{h} 5^{3} G Babin 14 Bob'sMary, Hourmore, BobCahill

SPONTANEOUS, b. f, 3 (M) 97 By Hearts of Oak—At Once, by Simontault.
(Owner, J. Rotunno). Breeder, G. D. Widener.
78989 Jamaica 3-4 1:14⅕hvy 25 102 3 5 6½ 6^{15} G Cooper 7 HighCommander, Protocol, Juno
75366 U.H'ts 7-8 M C 1:26⅗good 50 104 3^{21} J Giord'no 3 Gypsy King, Blind Play
75335 U.Hunts 3-4 1:12⅕fast 60 102½ 5^{11} L Simon 7 G'syKing, BlindPlay, P'cemaker
75087 Empire 5-8 1:02 good 30 112 6 6 8½ 9^{14} H Wakoff 9 F.B.Walker, Q.Time, B.Gershel
74994 Empire 6½ f 1:08 mud 50 107 4 6 8^{1} 8^{12} H Wakoff 13 RoyalMiss W.Charm Lit.Thistle
74968 Empire 5-8 1:01 fast 30 103½ 3 5 9 9^{15} F Hern'dez 9 Hilarity, EbonyBelle, KerryGirl

SHINE ON, b. f, 3 100 By Sweep On—Cisalpine, by Monsieur de L'Orme.
(Trainer, G. Peterson. Owner, G. Peterson). Breeder, N. R. Dickerson.
79474 Belm't 6½ f MC 1:18⅘mud 20 101½10 14 14 14^{52} G Thom'n 14 Washington, Anne, Pat Casey
79180 Jamaica 1m70y 1:44⅕fast 20 102 2 2 3½ 5^{10} G Thom'n 13 RoyalCharlie, WaterGirl, Apol'gy
79070 Jamaica 3-4 1:12⅗fast 15 97 3 4 4^{2} 4^{11} G Thom'n10 ExaltedRuler, B'yLane, L'yBoss
78986 Jamaica 3-4 1:15⅗hvy 20 101 1 1 1½ 2^{1} G Thom'n 9 OldWelb'ne, HandsUp, AllinAll
78916 Jamaica 3-4 1:15⅗slow 50 101 1 1 1^{1} 1^{h} G Thom'n10 HighCom'der, W'nton, D'yG'fn'y
78858 Jamaica 5½ f 1:06⅕fast 100 107 2 6 7^{15} 7^{20} G Thom'n 8 Hourmore, Sledge, Honfleur

MARY AGNES, ch. f, 3 96 By Trap Rock—Lady Clinton, by Mohawk II.
(Trainer, S. L. Burch. Owner, W. L. Hernstadt). Breeder, P. M. Burch.
79538 Belmont 1 1:41⅕mud 6 99 3 4 3^{h} 4^{9} B Br'ning 14 Apology, Belcross, Gladys V.
75036 Laurel 3-4 1:15⅗mud 4½ 107 3 6 $7^{1½}$ $5^{3¾}$ L McAtee 11 Rom. Girl, Sar. Ginger, Without
74738 Laurel 1 1:41⅗fast 6 100 10 4 6^{2} $5^{5½}$ J Callahan11 Quinham, Bramton, Ebb Tide
73891 Aqueduct 5-8 1:00⅗slop 7 107 4 6 $4^{1½}$ 4^{3} F Col'letti 8 Ducky, Houri, Lady Argos
73452 Belmont 5½ f 1:07⅕fast 12 110 1 1 1^{2} 1^{1} E Bell 16 Stroller, Drumbeat, Ebony Belle

SOPHY, br. f, 3 (M) 95 By McGee—Mirror, by Sir Dixon.
(Trainer, R. H. Shannon. Owner, R. H. Shannon). Breeder, C. W. Moore.
79538 Belmont 1 1:41⅕mud 4 102½ 11 14 12^{1} 12^{28} H Thurber14 Apology, Belcross, Gladys V.
79310 Belm'nt 3-4 MC 1:13 fast 50 109 2 13 13½ 14^{18} J Merimee16 Polycarp, Starbeck, Long Point
79070 Jamaica 3-4 1:12⅖fast 50 114 10 10 10 10^{21} D Conn'lly10 ExaltedRuler, B'yLane, L'yBoss
73517 Belmont 3-4 MC 1:11⅗fast 50 105 10 12 11^{3} 11^{13} E Barnes 13 Tree Top, Nel.Morse, Pr. Dore.
73179 Saratoga 5-8 1:01⅕hvy 10 110 4 5 4^{4} 2^{h} L Fator 9 Defiant, Mad.Vennie, F.Flow.

BY PLAY, ch. f, 3 (M) 100 By Luke McLuke—Sunshade, by Grey Leg.
(Trainer, W. C. Clancy. Owner, S. Willetts). Breeder, Miss E. Daingerfield.
79310 Belm'nt 3-4 MC 1:13 fast 50 109 7 9 9½ 10^{11} B M'rinelli16 Polycarp, Starbeck, Long Point
75335 U.Hunts 3-4 1:12⅕fast 30 99 7^{16} G Cooper 7 G'syKing, BlindPlay, P'cemaker
75121 Empire Ab 3-4 1:10⅘fast 15 104½ 2 4 5^{h} 4^{1½} T Burns 11 Seastake, BlackWand, L.Thistle
74968 Empire 5-8 1:01 fast 15 102½ 5 6 5^{1} 4^{8} M Fator 9 Hilarity, EbonyBelle, KerryGirl
74591 Jamaica 5½ f 1:07 fast 12 102 3 4 4^{2} 4^{13} H Thurber 5 The Poet, All in All, Baby Lane

KIT, b. f, 3 (M) 105 By Escoba—Umbel, by Uncle.
(Trainer, J. Lowe. Owner, J. Lowe). Breeder, H. P. Headley.
75491 Churchill 7-8 1:27 fast 14 115 11 11 8½ 7^{11} J D M'ney11 An.Lyle, Waukulla, N. McChord
75431 Churchill 3-4 1:13⅕fast 13 115 9 9 4^{1} 6^{10} M Garner 15 N.L'horne, N.McChord, An.Lyle
75000 Latonia 5½ f 1:08 fast 28 112 10 10 9^{h} 9^{11} L McD'ott12 Diadem, Annie Lyle, Minus
74851 Latonia 5½ f 1:08 good 27f 115 11 11 10^{1} 11^{21} W Fronk 12 Breakf'tBell, Waukulla, M.Loyd

EAGLE ARBIE, b. f, 3 (M) 100 By Everest—Hulme, by Cunard.
(Trainer, W. S. House. Owner, W. S. House). Breeder, A. E. Hundley & Son, and J. Spencer.
78693 Jamaica 5½ f 1:08⅗mud 50 118 7 5 6^{8} 6^{13} C Kumm'r 8 Pris.Ruley, D.Gaffney, Radi'ncy

EGE, b. f, 4 105 By Peter Quince—Lady de Jarnette, by Peep o'Day.
(Trainer, H. E. Yorke. Owner, G. W. Smith). Breeder, L. A. Lyne.
79474 Belm't 6½ f MC 1:18⅘mud 25 100 3 13 13^{50} 13^{32} J Dawson 14 Washington, Anne, Pat Casey
79015 Jamaica 3-4 1:13⅘fast 15 107 2 2 1^{h} 2^{2} G Fields 14 Belcross, DanBolling, Daydue
78715 Jamaica 5½ f 1:05⅗fast 30 108 5 2 3^{3} 5^{9½} E Robbins11 Miss Cameo, Lady Boss, Venus

First start for the following:

BLUE SILK, gr. f, 3 (M) 100 By Jack Atkin—Zoria, by Blarney.
Breeder, White & Garnett.

SUPERLASSIE, ch. f, 3 (M) 100 By Superman—Excellence, by Plaudit.
(Owner, G. H. Slater). Breeder, G. H. Slater.

6th RACE

1 Mile. Woodmere Purse. 3-year-olds. Maidens. Special Weights. (Sept. 3, 1923—1:35 2-5—3—113.)

FLAMES, b. c, 3 (M) 115 By Wrack—La Flambee, by Ajax.
(Trainer, F. A. Herold. Owner, Belair Stud Stable). Breeder, Belair Stud.
79431 Belmont 1 1:37⅘fast 26 95½ 7 6 6^{8} 5^{5½} J Dawson 8 Serenader, Pr.ofUmbria, Frigate

THE DELAWARE II., b. g, 3 (M) 115 By Vivox—Mutiny, by Irish Lad.
(Trainer, J. T. Kermath. Owner, R. B. Strassburger). Bred in France by M. Eknayan.
79313 Wood'ne 3-4 1:14 fast 18-5 109 3 3 3½ 2^{1} E Scobie 9 Joy Smoke, Trapnet, Wheatstick
78980 Pimlico 3-4 1:16⅗slow 48 107 7 3 3^{h} 4^{4} E Scobie 9 Beverwyck, Dr.Chas.W'ls, Rep'l

UPSAL, b. g, 3 (M) 115 By Trompe la Mort—Phenicia, by Troutbeck.
(Trainer, J. Creevy. Owner, G. D. Widener). Breeder, G. D. Widener.
79310 Belm'nt 3-4 MC 1:13 fast 10 114 14 7 8½ 7^{6¾} T McTag't16 Polycarp, Starbeck, Long Point
78784 Jamaica 3-4 1:12⅖fast 20 107 7 5 5^{1½} 5^{5½} E Legere 8 Lally, Buck Pond, Wildrake
78662 Jamaica 5½ f 1:06⅕slop 6 112 10 9 9^{1} 8^{18} E Legere 12 WildAster, Honor, PrimeMin'ter

VEXATION, b. c, 3 (M) 115 By Trap Rock—Annoyance, by Meddler.
(Trainer, J. Wilson. Owner, J. Marrone). Breeder, P. M. Walker.
79228 Jamaica 3-4 1:14 mud 12 115 7 3 3^{2} 3^{4½} L Fator 10 Suncar, Honfleur, Tiday

LONG POINT, b. c, 3 (M) 115 By Ballot—Ursula Emma, by Broomstick.
(Trainer, G. R. Tompkins. Owner, Glen Riddle Farm Stable). Breeder, S. D. Riddle.
79310 Belm'nt 3-4 MC 1:13 fast 7 114 8 4 3^{1} 3^{1½} C Ponce 16 Polycarp, Starbeck, Redskin
78808 Pimlico 3-4 1:11⅘fast 55 108 7 6 5^{2} 4^{7} C Ponce 8 Rustic, Blue Moon, Go Foin
75340 Pimlico 3-4 1:14 good 17f 112 10 10 9½ 9^{10} W Obert 11 Batsman, A.B.Ahdem, Bon.Omar

MOM'S BOY, b. c, 3 (M) 115 By Troutbeck or Von Tromp—Mammy, by Sempronius
(Trainer, J. Lowe. Owner, J. Lowe) Breeder, E. Cebrian.
75552 Churchill 7-8 1:26⅕fast 10 112 8 4 5^{1} 5^{6} M Fator 14 C.Artist, K.O'N'll II., W.t.Wiz'd
75452 Churchill 1 1:39⅘fast 5 114 9 6 5^{2} 5^{12} J D M'ney13 Dudley, Graeme, W. the Wizard
75371 Churchill 7-8 1:28⅘hvy 6 115 4 5 4^{2} 6^{6½} E Scobie 11 Corinth, W.theWizard, TheRunt

WAMPEE, b. c, 3 (M) 115 By Campfire—Orange Lily, by William the Third.
(Trainer, T. J. Healey. Owner, R. T. Wilson). Breeder, R. T. Wilson.
79429 Belm'nt 3-4 MC 1:11⅗fast 40 128 6 6 6 4^{13} B M'rinelli 6 Skyscraper, NoonFire, Ind'nTrail
75681 Bowie 3-4 1:14⅗fast 6 116 1 5 6^{2} 4^{9} E Bell 9 Maxie, Catalan, Gold Bug
75589 Bowie 3-4 1:14 fast 21 116 12 10 8^{5} 8^{11} E Bell 12 Pepp, Catalan, Rinkey
75058 Empire 1 1:40⅗hvy 12 105 2 6 6 6^{25} H Thurber 6 Fabian, Sun Pal, Sting
74885 Empire Ab 3-4 1:10⅗fast 100 115 7 7 8^{4} 5^{2¾} E Bell 9 Feysun, Runningwild, C.Artist

BOWMAN, b. c, 3 (M) 115 By Spanish Prince II.—Veuve Cliquot, by McGee.
(Trainer, M. Hirsch. Owner, M. Hirsch). Breeder, J. E. Madden.
79427 Belmont 1 1:38 fast 10 107 11 7 8^{1½} 9^{11} E Legere 12 Mas.Hand, D.Harum, Belphriz'a
79310 Belm'nt 3-4 MC 1:13 fast 13-5 114 16 5 5^{3} 5^{4¾} G Babin 16 Polycarp, Starbeck, Long Point
79099 Jamaica 3-4 1:11⅗fast 50 115 6 6 6 6^{14} G Babin 6 Worthm'e, AnnaM'nelI., P.King

RUGBY, b. c, 3 (M) 115 By Broomstick—Rosie O'Grady, by Hamburg.
(Trainer, S. Taylor. Owner, Mrs. V. L. Moore). Breeder, H. P. Whitney.
79223 Jamaica 3-4 1:14⅕mud 40 115 4 6 7^{h} 7^{18} E Kumm'r 9 Faenza, Magic Call, Dolomite

KING OF FORTUNE, ch. g, 3 (M) 115 By Maintenon—Queen of Fortune, by Fortunio.
(Trainer, F. Taral. Owner, Riveria Stable). Breeder, A. K. Macomber.
79223 Jamaica 3-4 1:14⅕mud 30 115 2 4 5^{1½} 6^{17} H Thomas 9 Faenza, Magic Call, Dolomite
79073 Jamaica 3-4 1:12⅗fast 30 100 4 8 4^{1} 6^{14} H Thomas 9 Radiancy, Tiday, Repartee
78916 Jamaica 3-4 1:15⅗slow 30 112 5 6 6^{3} 6^{16} H Thomas10 ShineOn, HighCom'der, War'nton
78789 Jamaica 5½ f 1:05⅗fast 50 115 8 12 12^{6} 12^{22} H Thomas13 Honor, Samaritan Des. Desmond
70468 Belmont 4½ f SC 53⅕fast 8 115 8 8 8 8^{18} C Turner 8 Stake Me, San Dimas, Byron

PREVIEUX, b. g, 3 (M) 115 By McGee—Lithia, by Ingoldsby.
(Trainer, J. S. Healy. Owner, L. A. Price). Breeder, C. W. Moore.
72722 Saratoga 5½ f 1:07 fast 50 112 6 10 16^{3} 16^{16} E Barnes 18 Rival, Lady Polka, Bees
72094 Kenilw'h 5-8 1:00⅗fast 49-10 118 4 6 5^{1} 6^{8½} R Rom'elli 7 Ch.Archee, Turnberry, HollyBoy
71884 FortErie 5-8 1:01⅕fast 3-2 115 4 5 5^{5} 5^{10} J Wallace 8 AnnaHorton, Br.Sweet, EbbTide
71545 Dev'shire 5-8 1:01 fast 10 110 2^{3} R Rom'elli 8 Remn't, O.Seth, S.'sAk-Sar-Ben

SLEEPY HEAD, b. c, 3 (M) 115 By Spur—Napping, by Peter Pan.
(Trainer, J. Johnson. Owner, J. Butler). Breeder, J. Butler.
78782 Pimlico 3-4 1:11⅘fast 73 101 14 13 12^{1} 7^{6} W Milner 14 Worthmore, Digit, Sunspero
74195 Aqueduct 3-4 1:12⅗fast 20 105 6 3 3^{1½} 4^{4} H Thurber 6 Sheridan, Bonaparte, Eaglet
72241 Empire Ab 3-4 1:10 fast 9-10 112 5 5 4^{2} 5^{5¼} F Col'letti12 NoonFire, GoldBug, PrinceL'pold
72150 Empire Ab 3-4 1:08⅗fast 12 110 6 6 6 6^{9} F Col'letti 6 P.King, L.BaltimoreII., N'nFire

THE SCHOLAR, ch. f, 3 (M) 110 By Bryn Mawr—Bacchante, by Seahorse II.
(Trainer, J. Callahan. Owner, Mrs. G. A. Dodsworth). Breeder, Canterbury Farm.
79639 See today's chart.
79223 Jamaica 3-4 1:14⅕mud 60 110 9 9 9 9^{26} E Legere 9 Faenza, Magic Call, Dolomite
73310 Freehold Ab5-8 1:01⅗fast 4 105 6^{22} W Obert 7 BuzzSaw, Damage, NorthBreeze
73246 Freehold Ab 5-8 1:03 hvy 6 108½ 6^{42} W Obert 7 Norah, FirstL.Harding, BuzzSaw
72288 Empire 5-8 1:01 good 100 110 9 10 10 10^{20} H Thurber10 NellieGrey, TreeTop, Pris.Ruley

ROYAL AIRMAN, br. g, 3 (M) 115 By Aernonaut—Lady Galette, by Lord Edward II.
(Trainer, J. H. Campbell. Owner, J. Marrero). Breeder, G. D. Widener.
74308 Jamaica 5½ f 1:06⅘fast 60 107 3 10 10 10^{16} H Stutts 10 Belcross, Vulnad, Ramo
73979 Aqueduct 3-4 1:13⅗slow 100 105 15 13 11^{1} 11^{17} F Wood'k15 Pathan, Apology, Belcross
73814 Aqueduct 5-8 1:00⅗fast 100 115 9 15 15^{2} 15^{13} H Wakoff17 Escoba d'Oro, Forearm, Ramo
73624 Belmont 5½ f 1:06⅗fast 60 115 14 13 13½ 12^{11} J Brunner18 Lady Argos, Pathan, Stroller
72989 Saratoga 5½ f 1:06⅗fast 100 111 13 15 15 14^{18} O Willis 15 SunLady, Postillion, Ph'be Snow

CUBA BELLE, ch. f, 3 (M) 110 By Transvaal—Marianao, by The Commoner.
(Trainer, J. R. Thornby. Owner, J. Hala). Breeder, Morris & Waldren.
79639 See today's chart.
78985 Jamaica 3-4 1:14⅗hvy 30 106 5 6 6½ 6^{7¼} F Catrone 9 BelleArtiste, E'xdRuler, Apology

PEP TO PEEP, ch. c, 3 (M) 115 By Ed Crump—Owera, by Sir Wilfred.
(Trainer, T. Rodrock. Owner, K. E. Hitt). Breeder, Mrs. K. E. Hitt.
79310 Belm'nt 3-4 MC 1:13 fast 20 114 15 15 11^{2} 9^{8¾} F H'stings16 Polycarp, Starbeck, Long Point
78875 Pimlico 3-4 1:16⅕slop 5 108 8 4 4^{3} 4^{18} D Hurn 8 JimKenney, GoldRock, Trapnet
72449 Saratoga 5-8 1:01⅕hvy 30 115 13 14 15^{8} 15^{23} S Bullman18 Swingalong, St. James, G.Armor
70881 Belmont 5-8 st 59⅗fast 8 115 1 2 2^{1} 2^{5} L Fator 7 Coue, Billy Warren, Infinite

GOV. SMITH, br. g, 3 (M) 115 By King James—Cadeau, by Golden Maxim.
(Trainer, F. M. Bray. Owner, T. Monahan). Breeder, H. T. Oxnard.
79013 Jamaica 3-4 1:13 fast 100 112 9 8 8^{4} 6^{12} D Conn'lly11 BuckFond, Escoba d'Oro, Comedy
78879 Jamaica 3-4 1:13⅗mud 100 110 10 9 8^{2} 8^{20} D Conn'lly10 Laurano, Honor, Bonnie Omar
78812 Jamaica 5½ f 1:05 fast 100 105½ 7 7 7 7^{10} G Fields 7 Pr.Minister, FinnLag, Ordinance
78716 Jamaica 5½ f 1:05⅕fast 100 109½ 6 6 6^{1} 6^{19} D Conn'lly 7 Bontaud, TheVintner, NoonFire
78634 Jamaica 5½ f 1:05⅗fast 60 104 9 9 9 9^{27} J Mooney 9 Apprehension, Sh'idan, M.Whisk

FILOMAR, b. f, 3 (M) 110 By Omar Khayyam—Filante, by Sardanapale.
(Trainer, J. Fitzsimmons. Owner, Belair Stud). Breeder, Belair Stud.
78692 Jamaica 1m70y 1:46⅕mud 50 103 5 8 8 8^{32} G Fields 8 Top Sergeant, Tangerine, Anne
75418 Pimlico 5½ f 1:08⅗fast 6f 107 12 13 13 13^{14} T Finn 13 Fairlight, Dolly Gaffney, Dusk

BARION, br. f, 3 (M) 110 By Sandbar—Devotion, by St. Avonicus.
(Trainer, G. R. Sorrell. Owner, T. C. Sawyer). Breeder, Oak Hills Farms.
79070 Jamaica 3-4 1:12⅗fast 50 107 5 9 8^{h} 8^{17} A Accardy10 ExaltedRuler, B'yLane, L'yBoss
78985 Jamaica 3-4 1:14⅗hvy 40 101 9 9 9 8^{8} J Callah'n 9 BelleArtiste, E'xdRuler, Apology
74653 Jamaica 3-4 1:13⅘fast 6 105 6 4 5½ 5^{4} A Accardy10 B.Wand, FirstL.Har'g, Outcross
74506 Jamaica 3-4 1:14 fast 100 112 5 6 9^{3} 9^{12} A Accardy10 Check, Stardrift, Forearm

RED WINE, ch. c, 3 (M) 115 By Harry Shaw—Supple, by The Commoner.
(Owner, W. V. Thraves). Breeder, Mrs. W. V. Thraves.

Workout Index to Belmont Park Entries

Below will be found the index to the previous workouts of horses entered in the various races at Belmont Park Monday:

FIRST RACE—5-8 Mile (Straight Course).

135 Madame Beach
128 Chrysalis
135 Wilbur C. Whitehead
135 Edinburgh
110 Sea Tide
132 Mervinia
135 Miss Grebel
Westover
131 Pedagogue
Tailteann
Julie
135 Hidalgo
Kathleen Crosby
135 Jedburgh Abbey
Turf Idol
103 Gad

SECOND RACE—About 2 Miles.

Rogalia
Wisest Fool
265 Peccant
73 Decisive
Grouch
Huonora
11 Sea Serpent
282 Domingo
236 Distant Shore
Brother Bill
Mohican
98 Conniebert
618 Elmer Johnson

THIRD RACE—1 Mile.

132 Dream Maker
135 Nose Dive
135 Billy Warren
134 Flames
434 Noon Fire
135 Deronda
133 Bonaparte
135 Roland
Gasper
128 Prince Hamlet
135 Brice
135 Priscilla Ruley
130 Vexation
132 Banter
135 Klondyke
135 Chesterbrook
135 Wampee
130 Finn Lag
135 Athelstan
130 Royal Airman
131 The World
135 Masquerade

FOURTH RACE—1 Mile.

132 Dream Maker
132 Sun Pal
134 Flames
132 Transmute
135 Brainstorm
135 Frigate
132 Thunderclap
135 Southern Cross
135 Hephaistos
135 Prince of Umbria
135 Priscilla Ruley
135 Klondyke
100 High Prince

FIFTH RACE—3-4 Mile.

135 Blue Silk
131 Mary Agnes
Superlassie
130 Jyntee
131 Rosa Yeta
134 Miss Cameo
131 Sophy
135 By Play
Spontaneous
135 Miss Belle
427 Ege
135 Baby Lane
133 Tiday
58 Shine On
121 Kit
135 Lady Boss
135 Miss Domino
128 All in All
135 Eagle Arbie
134 Idle Thoughts

SIXTH RACE—1 Mile.

135 Upsal
135 Previeux
135 Wampee
135 Rugby
112 Sleepy Head
The Scholar
130 Royal Airman
121 Mom's Boy
132 Long Point
889 Red Wine
128 Cuba Belle
134 Flames
135 King of Fortune
130 Vexation
135 Pep to Peep
125 Bowman
128 Gov. Smith
The Delaware II.
Filomar
135 Barion

Entries and Past Performances

THORNCLIFFE PARK

MONDAY, JUNE 2

WEATHER CLEAR; TRACK FAST.

The figures under the heading "Rec." in the entries below show the best time of each horse at the distance since January 1, 1921, no matter where it finished. In case where record was made on other than a fast or good track, abbreviations show track conditions.

76160 IS FIRST INDEX OF 1924.
79686 IS FIRST NUMBER OF JUNE.

Racing starts at 2:30 p. m. (Chicago time, 1:30). ⊗ Superior mud runner. × Good mud runner. ✻ Fair mud runner. (M) Maidens. *Apprentice allowance. b Blinkers.

The following abbreviations are used to designate tracks at which time records shown in entries were made:

Aqueduct	Aq	Jefferson Park	JP
Aurora	Au	Kenilworth	Ke
Belmont Park	BP	Kempton Park	KP
Blue Bonnets	BB	King Edward	Ki
Bowie	Bo	Latonia	La
Churchill Downs	CD	Laurel	Lu
Columbus	Co	Lexington	Lx
Connaught Park	CP	Maple Heights	MH
Conneaut Lake	CL	Marlboro	Mb
Dade Park	DP	Mobile	Mo
Devonshire	De	Mount Royal	MR
Dorval	Do	Omaha	Om
Dufferin	Du	Pimlico	Pm
Empire	Em	Reno	Re
Fair Grounds	FG	Saratoga	Sa
Fort Erie	FE	Tanforan	Ta
Hamilton	Hm	Thorncliffe	Th
Havre de Grace	HG	Tijuana	Ti
Hawthorne	Hw	Toledo	To
Havana	Hv	Windsor	Wi
Huntington	Hu	Woodbine	Wo
Jamaica	Ja		

First Race—5-8 Mile.
Purse $1,000. 2-year-olds. Claiming.
(Track record: June 5, 1920—1:00⅘—2—112.)

Ind.	Horse.	Wt. Rec.	Today's A.Wt.Han.
78790^{2}	*Lady Haldeman		99×725
79540^{2}	Effort (M)		107..720
79540^{3}	Battleman (M)		110..715
79540	Padlock (M)	Wo 109 1:03⅗	112..710
79356	*Spanish Name (M)	Wo 114 1:03⅘m	102..710
79594	Sunborn (M)	Wo 107 1:03	107×705
79594	*Master Blue (M)		98..700
79540	Aunt Aggie (M)		100..700

Second Race—3-4 Mile.
Purse $1,000. 3-year-olds and upward. Foaled in Canada. Claiming.
(Track record: June 5, 1922—1:11⅘—4—107.)

Ind.	Horse.	Wt. Rec.	Today's A.Wt.Han.
79643	*Thorny Way	FE 98 1:12⅗	6 97×725
79646	Puff Ball	Hv 112 1:14	5 110×720
79143^{2}	Trail Blazer	Wo 120 1:17⅗s	4 112×715
79393	*Floralia	Hm 99 1:15⅘	4 99..710
79481	*Shue	Th 106 1:15	4 95..710
(79196)	Amber Fly	Hv 104 1:15	4 107..710
79541	Leading Light	Wo 90 1:16⅗	3 92..705
73035^{3}	*bResarf		6 104×700
79393	*Jewel of Art (M)	Th 104 1:21h	4 95..700
74883	Eltrym	Ke 108 1:15	7 102..700
79541	Summer Moon (M)	Wo 100 1:17⅘	3 100..700

Third Race—3-4 Mile.
Purse $1,000. 3-year-olds and upward. Claiming.
(Track record: June 5, 1922—1:11⅘—4—107.)

Ind.	Horse.	Wt. Rec.	Today's A.Wt.Han.
(79643)	Arendal	Ke 109 1:12⅘	4 115×725
79394^{2}	Carajo	HG 99 1:14⅗	3 98..720
79393	*Bonnie Lady	Wo 102 1:15⅗	3 91..715
79434	bDexterous	Pm 105 1:12⅗	5 112×715
79599	Marie Maxim	Ja 103 1:12⅗	7 110×715
79481	*Ann K. (M)	Wo 108 1:16⅘	5 100..715
79599	Florence Deen	Do 107 1:12⅘	5 110..715
79481	Bengalese		6 112⊗710
79436	bMountain Rose II.	Hv 115 1:14⅘s	11 112✻710
79482	Okeechobee	CP 109 1:14⅕	3 100..705
79595	Alien (M)	Re 101½ 1:14⅗	4 112..705
76444	*Billy McLaughlin	BP 112 1:13	6 110×705
79599	Pandine	Hv 94½ 1:14	4 108..700
79434	*bMiracle Man	FG 101 1:14⅗	5 107×700
79141	*Silver Maid	Wo 112½ 1:17⅗	4 103×700
	Pretext		4 110.....

Fourth Race—5 1-2 Furlongs.
Purse $1,000. 3-year-olds. Allowances.
(Track record: Sept. 22, 1920—1:06⅗—2—112.)

Ind.	Horse.	Wt. Rec.	Today's A.Wt.Han.
(79596)	Viola Burton	Hv 112 1:06⅘	111..725
79598	Caledon	Th 100 1:08⅘	100..720
79646	Leonard G.	Ke 108 1:07⅗	113×715
(79313)	Joy Smoke		113..715
78730	Lieutenant Farrell	HG 112 1:07⅘	113×715
79229	Pali (M)	Do 112 1:12s	100..700
79229	Tricky B. (M)		100..700
79646	Captain Haney (M)		105..700

Fifth Race—1 Mile and 70 Yards.
Purse $1,000. 3-year-olds and upward. Claiming.
(Track record: June 3, 1923—1:43—3—110.)

Ind.	Horse.	Wt. Rec.	Today's A.Wt.Han.
79399^{3}	Buddie Kean	La 114 1:44	6 112×725
79393	Bona Fide	Do 104 1:41⅘	6 107×720
79545	*Roseate	Ke 106 1:45⅘	6 105×715
79484^{3}	bGath	Ke 115 1:44⅗	8 112..715
79546	Wessie B.	De 101 1:47	5 105×710
79545	Secretary	MH 111 1:44⅖	6 112×710
79600^{3}	Links	La 116 1:52⅗h	4 112×705
79600	*Black Shasta	Ti 91 1:45⅕	3 95..705
79546^{2}	*bThornhedge	Em 107 1:49⅗	6 107×700
79644	Cheechako	Ke 108½ 1:47	5 102..700

Sixth Race—1 Mile and 70 Yards.
Purse $1,000. 3-year-olds and upward. Claiming.
(Track record: June 3, 1922—1:43—3—110.)

Ind.	Horse.	Wt. Rec.	Today's A.Wt.Han.
79644	*bDellahm	Ke 108 1:43⅗	6 102..725
79439	bRouen	Do 108 1:44⅗	8 112×720
79649	Kirklevington	Lx 113 1:44⅘	6 112×715
79546	Black Hackle	MH 100 1:44⅘	7 112×715
79643	Ocean Crest		4 107..710
79600	*bBuddugie (M)	HG 114 1:47	4 107✻710
79599	Katherine Rankin	FE 109 1:42⅗	8 110..705
79486^{3}	Handfull	MH 107 1:45⅕	11 112×705
79542	*Four-o-Five (M)		3 97..700
79644	*Harp of Prophecy		3 90..700

Seventh Race—1 1-8 Miles.
Purse $1,000. 3-year-olds and upward. Claiming.
(Track record: Oct. 6, 1923—1:52⅗—5—110.)

Ind.	Horse.	Wt. Rec.	Today's A.Wt.Han.
(79545)	*KING JOHN	Pm 118 1:54	9 102✻725
79648	Fornovo	Wi 109 1:54⅕	6 108×715
(79600)	Mayor Carrel	BP 104 1:53⅘	4 106..710
(79398)	Smarty	Hm 114 1:54⅗	6 107×710
(79648)	*Freezy Sneezy	FG 101½ 1:53⅕	5 101×705
62865	bPickwick	Om 112 2:01h	10 110⊗700

1st RACE

5-8 Mile. 2-year-olds. Claiming. (June 5, 1920—1:00 4-5—2—112.)

Index Course Dist Time T'ck Odds Wt St ¾ Str Fin Jockeys Started Order of Finish

LADY HALDEMAN, b. f, 2 99 By Haldeman—Edith B., by Contract.
(Trainer, J. J. Feeney. Owner, J. J. Feeney). Breeder, M. Halsall.
78790 Col'mbus 1-2 53 good 5½ 105 3^{5} H Paden 6 Dulcy Lou, Rosita, Sunborn
78735 Col'mbus 1-2 53⅕slow 9 102 1^{1} H Paden 6 Malacha, Damar, Rosita
78622 Col'mbus 1-2 53⅗hvy 4 109 6^{12} W Smith 12 HonestMose, DulcyLou, B.Welch
78532 Col'mbus 1-2 52⅗slow 6 109 3^{5} R Hol'way 9 DocMcMahon, MillieG., Rocko'r
78484 Col'mbus 1-2 52⅗hvy 11 107 4^{7} R Hol'way 7 HoleCard, Malacha, OceanMist

EFFORT, ch. f, 2 (M) 107 By Pennant—Retrieve, by Celt.
(Trainer, J. W. Pangle. Owner, J. W. Pangle). Breeder, W. J. Salmon.
79540 Th'ncliffe 4½ f 55⅗fast 8½ 101 5 2 2^{1} 2^{1} G Walls 7 Earla Baby, Battleman, Padlock
79433 Th'cliffe 4½ f 55⅘slow 6 113 3 1 1^{1½} 2^{3¼} G Walls 8 SeaFairy, RoyalP'rl, Battleman
78378 Bowie 1-2 49 fast 10 107 8 8 8 8^{10} B M'rinelli 8 BillWinfrey, Foyle, P'm'neeBelle
78285 Bowie 1-2 49⅕fast 16f 109 5 5 4^{1} 4^{6½} B M'rinelli 6 Sombre, Moon Magic, Sea Tide
78225 Bowie 1-2 49⅘slow 12 113 8 5 6^{1} 4^{5½} F Lee 12 B.W'frey, Foyle, P'acheneeB'le
76646 F.Gr'nds 3-8 36⅖fast 10 115 5 5^{1} 5^{5} B M'rinelli11 M'yDear, Bit o'Honey, MabelC.

BATTLEMAN, b. c, 2 (M) 110 By Cudgel—Necken, by Sir Archibald.
(Trainer, J. P. Smith. Owner, J. W. Bean). Breeder, J. W. Bean.
79540 Th'ncliffe 4½ f 55⅗fast 16 110 6 3 3^{1½} 3^{4} J Wallace 7 Earla Baby, Effort, Padlock
79433 Th'cliffe 4½ f 55⅘slow 20 116 6 5 4^{1} 4^{7½} D Stirling 8 Sea Fairy, Effort, Royal Pearl
78511 H.deG'ce 4½f :55⅗good 100 116 6 8 6^{nk} 7^{7¾} F Lee 9 Cloudland, Top'nite, Earla Baby
78401 H.deG'ce 1-2 48⅗fast 49 118 9 9 9^{3} 8^{6¾} J H Burke11 Edisto, Early Baby, Cloudland

PADLOCK, ch. g, 2 (M) 112 By Crimper—Vilhalla, by Pessara.
(Trainer, O. E. Pons. Owner, M. R. Pons). Breeder, W. Garth.
79540 Th'ncliffe 4½ f 55⅗fast 26 107 1 6 6^{2} 4^{5} N Foden 7 Earla Baby, Effort, Battleman
79433 Th'cliffe 4½ f 55⅘slow 30 113 7 7 8 8^{15} D Randell 8 Sea Fairy, Effort, Royal Pearl
79184 Wood'ne 5-8 1:01⅗good 27 109 7 6 5^{2} 6^{12} D Randell 7 Gymkhana, EarlaBaby, Toppan'e
78308 Bowie 1-2 :49 fast 69 110 10 9 8^{1½} 9^{6¼} F Murphy 11 N'tShade, B.Har'r, Parm.Belle

SPANISH NAME, br. f, 2 (M) 102 By Spanish Prince II.—Namesake, by Ogden.
(Trainer, S. M. Henderson. Owner, Audley Farm Stable). Breeders, H. and B. B. Jones.
79356 Wood'ne 5-8 1:03 mud 12 114 7 8 7^{2} 6^{4¾} P Walls 8 Sure to Win, M'n Magic, B.Gee
79231 Wood'ne 5-8 1:01⅘fast 3 109 3 5 6 4^{1½} J McTag't 6 Mit, Sea Fairy, Prince ofPower
77516 F.Gr'nds 3½ f 42⅘fast 4 108 1 1^{1½} 2^{1½} H Stutts 12 Neat Girl, Help, Black Dinah
77254 F.Gr'nds 3½ f 42 fast 12 115 6 4^{3} 3^{4} H Stutts 13 Geor.Rose, NightShade, MillieG.
77147 F.Gr'nds 3½ f 41⅗fast 40 109 4 7^{2} 7^{11} H Stutts 8 Evelyn, Barney Google, Wheaton

SUNBORN, blk. f, 2 (M) 107 By Lough Foyle—Skyborn, by Peter Quince.
(Trainer, O. E. Pons. Owner, O. E. Pons). Breeder, W. Garth.
79594 Th'ncliffe 4½ f 57 fast 5½ 107 6 5 5½ 4^{1¾} D Randell 8 PollyMay, CollierB., MarieDatt'r
79433 Th'cliffe 4½ f 55⅘slow 33 113 5 6 6^{h} 5^{8¾} N Foden 8 Sea Fairy, Effort, Royal Pearl
79272 Wood'ne 5-8 1:01⅘fast 29 107 2 3 5 5^{6½} D Randell 5 Toppanite, T'ymore, FieryFlight
79145 Wood'ne 5-8 1:03⅘slow 29 99 2 5 5^{1} 5^{7½} D Randell 6 Parm.Belle, HelenBuck, Crinkle
78884 Col'mbus 1-2 50⅖fast 14 104 7^{8½} D Randell 8 Winnie Davis, Huey, Dora Lutz

MASTER BLUE, ch. c, 2 (M) 98 By Star Master—Lou Blue, by Ogden.
(Trainer, J. D. Adkins. Owner, Kirkfield Stable). Breeders, M. & B. B. Jones.
79594 Th'ncliffe 4½ f 57 fast 24-5 115 2 7 6^{2} 5^{3¼} J Ch'lmers 8 PollyMay, CollierB., MarieDatt'r
78424 H.deG'ce 1-2 48⅗fast 8½f 110 13 11 7^{1} 10^{10} P Walls 13 WilburC.Wh'h'd, Westo'r, Crimp
78308 Bowie 1-2 :49 fast 62 109 2 8 9^{1} 8^{6½} J McTag't11 N'tShade, B.Har'r, Parm.Belle
78225 Bowie 1-2 49⅘slow 21f 113 11 12 11^{1} 7^{10} J McTag't12 B.W'frey, Foyle, P'acheneeB'le
77275 F.Gr'nds 3½ f 42 fast 30 111 10 12½ 12^{14} J Owens 13 Evelyn, Foxmore, Barney Google

AUNT AGGIE, ch. f, 2 (M) 100 By Olambala—Cream, by Electioneer.
(Trainer, R. L. White. Owner, J. Farrell Jr.). Breeder, R. T. Wilson.
79540 Th'ncliffe 4½ f 55⅗fast 34 109 3 7 7 7^{8¼} C Studer 7 Earla Baby, Effort, Battleman
78262 Bowie 1-2 49⅗good 34 115 9 10 8^{1} 7^{10} F Col'letti12 Foyle, Kumonin, Roller
78176 Bowie 1-2 49⅗fast 21f 110 11 9 6^{1} 4^{8½} E Atk'son 12 Sombre, BillWinfrey, K.French
77910 Jefferson 1-2 51⅗hvy 50 106 5 8 6^{h} 6^{6½} J Grun'sen14 Neat Girl, My Biddy, Mary Dear
77779 Jefferson 1-2 48⅘fast 40 106 9 10 11^{10} 11^{7½} J Grun'sen14 MaryDear, LittleJimmy, Channel

2nd RACE

3-4 Mile. 3-year-olds and upward. Foaled in Canada. Claiming. (June 5, 1922—1:11⅘—4—107.)

THORNY WAY, ch. m, 6 97 By Prince Ahmed—Briar Path, by Marta Santa.
(Trainer, H. G. Bedwell. Owner, Kenton Stable). Breeder, J. K. L. Ross.
79643 See today's chart.
79541 Th'ncliffe 5½ f 1:08⅘fast 2 98 12 5 6½ 8^{9¾} H Church 13 LadyHeart, Algonquin, B'dview
79316 Wood'ne 3-4 1:14⅕fast 9 97 7 8 6^{3} 5^{9½} H Church 11 Pennon, Snowden, Marble
73118 Dev'shire 3-4 1:13 fast 5½ 104 7 9 9^{6} 8^{11} W Fronk 10 Mercury, Soldier II., Westwood
72930 Kenilw'h 7-8 1:26⅕fast 9-10 104 1 1 1^{5} 1^{5} W Fronk 8 J. Morrill, Prom.Tom, Hyanpom
72868 Kenilw'h 7-8 1:26⅗fast 11-5 100 3 1 2^{1½} 2^{h} E Pur'rich 8 Brynthona, WarTank, K.'sCourt
72701 FortErie 3-4 1:13⅕fast 9-5 105 3 2 2^{1} 2^{n} W Fronk 10 Pampas, Ted'sPlum, DickTerpin

PUFF BALL, br. g, 5 110 By Hearts of Oak—Burdette, by Plaudit.
(Trainer, T. W. Frost. Owner, T. W. Frost). Breeder, H. Giddings.
79646 See today's chart.
79598 Th'ncliffe 3-4 1:15⅗fast 77-10 104 2 4 7 6^{4½} L Lang 7 Azrael, Speedy Girl, Persistence
79435 Th'cliffe 5½ f 1:08⅘slow 14 107 1 3 2½ 2^{2½} C Frost 7 Caledon, Speedy Girl, Azrael
79106 Wood'ne 3-4 1:13⅘fast 4f 110 4 10 10^{2} 10^{18} G Walls 11 McKenna, Turbulent, Snowden
74925 Stamford 1 1:48⅗fast 3 115 1^{4} R McAl'ey 7 Peggie S., Bona Fide, War Fox
74798 Stamf'rd 3-4 1:18 fast 1 113 3^{6} N Foden 8 Almirante, G.Scrapper, Fly.Ford
74759 Stamf'rd 1m20y 1:49 good 3 110 3^{5} R McAl'ey 6 LastChanceII., WarFox, J.Petrie

TRAIL BLAZER, br. g, 4 112 By Nealon—Southern Maid, by Plaudit.
(Trainer, F. Schelke. Owner, Thorncliffe Stable). Breeder, Thorncliffe Stable.
79143 Wood'ne 3-4 1:17 slow 4-5 120 4 2 2^{3} 2^{1½} H J Burke10 Balsam Lake, Uptown, Mickey
74526 Th'cliffe 1 1:41⅕fast 14 99 9 8 5½ 4^{1½} G Fields 12 Anaprisa, Ten Can, Tribune
74426 Th'cliffe 1 1-16 1:47⅕fast 4 103 4 2 2^{1} 1½ G Fields 9 Rouen, Sir Leonid, L.Chance II.
74331 Th'cliffe 1 1-16 1:46 fast 5 97 5 6 6 5^{8} F Stevens 6 Procyon, Azrael, Leaside
74212 Wood'ne 1 3-4 3:02 slow 21 107 6 5 3^{nk} 3^{10} G Fields 8 H'lucinat'n, Persist'ce, Procyon
74116 Wood'ne 1 1-4 2:08⅗fast 7 123 1 4 4 4^{5} J D M'ney 4 Prismar, Rallim, Flowerful

FLORALIA, b. f, 4 99 By Bezant—Flying Flora, by Mauvezin.
(Trainer, G. Foley. Owner, G. Foley). Breeder, J. Hendrie.
79393 Thorncliffe 3-4 1:18⅗hvy 12f 101 6 9 10½ 10^{10} D Randell15 Alg'q'n, L'd'gLight, Bal'mLake
78763 Col'mbus 5½ f 1:13⅗hvy 50 106 10^{9½} O Atwell 12 Pinaq'a, Sw't Cookie, Chew-C'w
75139 Wh'ling Ab 3-4 1:22⅕hvy 36-5 108 7^{14} D Randell 7 L.EyesII., OrleansGirl, Sp'gVale
74786 Akron 5½ f 1:08⅗fast 36 104 2^{1} L Part'ton 9 B.Trueman CoaxMe, Momentum
74615 Akron 3-4 1:15⅕fast 4 104 8^{4} O Pernia 6 Adventuress, C.Moore, Coax Me
74301 Akron 5½ f 1:09 fast 12 108 1^{1} W Taylor 10 Enos, Miss Liberty, Article X.

SHUE, ch. f, 4 95 By Plaudmore—Mater, by Fatherless.
(Trainer, F. Higgins. Owner, F. Higgins). Breeder, A. Skene.
79481 Th'ncliffe 5½ f 1:08⅘fast 21 104 3 4 4½ $4^{2½}$ F Stevens 11 Kinsman, Doughnut, Picnic
79395 Thorncliffe 5½ f 1:09⅕hvy 36 103 6 3 $5^{1½}$ 5^{11} A Abel 9 Sweepstakes, Arendal, Racket
79233 Wood'ne 3-4 1:14⅗fast 20f 104 1 12 12 9^{8} A Abel 12 Seth's Lemon, Arendal, Fehrah
79102 Wood'ne 3-4 1:14⅗fast 19 105 7 5 8^{nk} 10^{14} F Stevens 10 Malapert, Arendal, Seth'sLemon
74921 Stamford 3-4 1:19⅗fast 5 102 4^{10} C O'Mah'y 6 CarryOn, P. Moody, LilacTime
74797 Stamf'rd 3-4 1:18⅘fast 3-4 106 1^{n} F Watrous 8 Am.Fly, BruceDudley, Carbonell

AMBER FLY, b. g, 3 107 By Lovetie—Dazzling Ray, by Giganteum.
(Trainer, W. Mulligan. Owner, W. G. Campbell). Breeder, Mrs. L. A. Livingston.
79196 Mt.Royal 5½ f 1:12 slow 6-5 109 1^{2} N Foden 6 Gazinta, Troubler, Dependence
79121 Mt.Royal 5-8 1:11 hvy 13-5 117 2^{2} N Foden 6 Gazinta, Dorantue, Troubler
74878 Stamf'rd 3-4 1:19⅕fast 1-2 107 1^{4} R McAl'ey 7 Irish Dawn, Dunlavey, B. Felix

LEADING LIGHT, b. c, 3 92 By Kingship—Light Wing, by Armeath II.
(Owner, W. Meinn). Breeder, Mrs. L. A. Livingston.
79541 Th'ncliffe 5½ f 1:08⅘fast 21 109 9 8 $7^{1½}$ $5^{8½}$ W Reed 13 LadyHeart, Algonquin, B'dview
79393 Thorncliffe 3-4 1:18⅗hvy 12f 95 4 3 $2^{1½}$ 2^{2} G Hun'm'r15 Algonquin, BalsamLake, AnnK.
74960 Stamford Ab 5-8 1:00⅕fast 52 104 $5^{7½}$ F Bullman 6 MissLeggo, Belle Isle, Sir Glen
74880 Stamf'd Ab 5-8 1:00 fast 11 107 $5^{1½}$ C O'Mah'y 5 Sleigh Bells, Sir Glen, Pacific
74755 Stamf'rd 5-8 1:02 good 32 105 $3^{2½}$ K Ericks'n 6 MissLeggo, BelleIsle, S'ghBells
74715 Stamf'rd 5-8 1:01⅗fast 32 109 $4^{6½}$ F Bullman 8 BelleIsle, AlHotfoot, S'gh Bells

RESARF, b. g, 6 (M) 104 By Tippecanoe or Heresy—The Belle of Mayfair, by Pride.
(Owner, Glen Iver Stable). Breeders, S. & A. E. Dyment.
73035 Saratoga Ab 2 4:24⅘fast 5 132 4 2 3 3^{18} W Hunt 5 VoxPopuliII., Parlays, B.Garco
72922 Saratoga Ab 2 4:20⅘good 7 133 4 5 Fell. A Kelly 7 BossJohn, FaneLady, WheatKin
72830 Saratoga Ab 2 4:23⅘fast 2½ 141 1 4 4^{8} 4^{13} A Kelly 6 Not Much, Mercurius, Rampag
72723 Saratoga Ab 2 4:18⅘fast 15 134 2 Lost rider. A Kelly 5 Bullseye, Mythical, Brig.Genera
72588 Saratoga Ab 2 4:23⅘hvy 6 138 4 Ran out. S V'ch Jr 9 Dan IV., Patissiere, Loyterer
72464 Saratoga Ab 2 4:30⅘good 15 145 5 4 3^{10} 2^{4} A Kelly 7 Patissiere, Boss John, Vicaire
70284 W'dbine 1 1:40⅘fast 4½ 105 11 12 12 12^{20} R Rom'elli12 PushPin, BabyMine, Affectation

JEWEL OF ART, br. f, 4 (M) 95 By Spey Pearl—Sally Cohen, by Star Ruby.
(Trainer, W. Weir. Owner, T. Riddell). Breeder, T. Riddell.
79393 Thorncliffe 3-4 1:18⅗hvy 12f 104 9 6 7^{2} 12^{16} W Banks 15 Alg'q'n, L'd'gLight, Bal'mLake
72619 Del'mier Ab 3-4 1:18 fast 11 105 5^{13} F Bryson 7 Jamima, Redtip, Dependence
72077 KingEd. Ab 5-8 1:00⅗fast 35 100 5^{5} W McCabe 8 EveningStar, EveFox, Regiopolis
71699 Kempton 5-8 1:13⅕mud 14 102 $5^{9½}$ W McCabe 5 Gonwithim, Cisqua, Night Light
71409 Del'mier Ab 5-8 1:04⅘fast 30 100 $5^{5½}$ W McCabe 9 Ella C., Jeal.Woman, Spin.Flax
71211 Del'mier Ab 5-8 1:02⅕fast 56 107 9^{22} N Foden 9 Dixie Dick, Jota, Midday
70712 D'fferin Ab 5-8 1:05⅗slop 6½ 109½ 7^{12} N Foden 7 McCoburn, L.Patricia, T'syDance

ELTRYM, ch. h, 7 102 By Rosturtium—Ironak, by Parisian.
(Trainer, C. Meldrum. Owner, R. Schill). Breeder, C. W. Moore.
74883 Stamf'rd 1m50y 1:50⅕fast 11 116 $4^{7½}$ C O'Mah'y 7 Fox Glove, W.Flower, Dorienne
74796 Stamf'rd 3-4 1:18 fast 8-5 112 1^{3} C O'Mah'y 7 Regiopolis, H.ofRock, Yallabil'l
74717 Stamf'rd 3-4 1:20 fast 35 107 $5^{7½}$ N Foden 8 Allah, Service Flag, Lillian G.
74471 Th'cliffe 3-4 1:14⅘fast 6½f 107 10 11 8^{1} 9^{8} N Foden 14 J.B.Brown, Athanna, Ch.Sponsor
73638 Dufferin Ab 5-8 1:03⅕fast 6 107 7^{5} N Foden 8 Islander, Dependence, Waac

SUMMER MOON, ch. f, 3 (M) 100 By Rockville—Miss Jean, by Dick Welles.
(Trainer, J. W. Barbour. Owner, Cedar Crest Stable). Breeder, J. P. White.
79541 Th'ncliffe 5½ f 1:08⅘fast 4f 101 5 6 5^{1} 7^{9} J Wallace13 LadyHeart, Algonquin, B'dview
79313 Wood'ne 3-4 1:14 fast 70 100 7 8 8^{4} 8^{22} J McTag'e 9 JoySmoke, T.D'wareII., Trapnet
73738 Dufferin Ab 5-8 1:02⅕fast 18 104 $7^{8½}$ F Stevens 8 Spear Shot, Belle Isle, Sir Glen
70051 W'dbine 1-2 48⅗good 36 112 4 10 10^{3} 10^{20} F Stevens 13 Fast Mack, Thorndyke, Isoletta

3rd RACE

3-4 Mile. 3-year-olds and upward. Claiming. (June 5, 1922—1:11⅘—4—107.)

ARENDAL, b. g, 4 115 By Plaudit or Star Shoot—Pyrope, by Sir Wilfred.
(Trainer, G. W. Campbell. Owner, G. W. Campbell). Breeder, J. E. Madden.
79643 See today's chart.
79542 Th'ncliffe 3-4 1:14⅘fast 17-10 114 2 3 1½ $2^{1½}$ J Wallace 8 Dr.Corbett, Racket, T.American
79395 Thorncliffe 5½ f 1:09⅕hvy 13-5 105 2 2 2^{3} $2^{1½}$ J Wallace 9 Sweepstakes, Racket, Danc'gF'l
79233 Wood'ne 3-4 1:14⅗fast 3½ 114 2 2 2^{2} 2^{n} J Ch'lmers12 Seth's Lemon, Fehrah, Vacuum
79102 Wood'ne 3-4 1:14⅗fast 27-10 114 2 1 2^{1} 2^{2} J Ch'lmers10 Malapert, Seth'sLemon, CareFree
78877 Pimlico 3-4 1:15⅗slop 8-5 115 3 3 3^{6} 3^{5} D Hurn 10 Capt.Costigan, Guv'nor, St'kPin
78734 Pimlico 3-4 1:13⅕fast 4 105 5 4 3^{1} $3^{1½}$ W Milner 9 Floating On, Elemental, Vacuum
78616 H.deG'ce 3-4 1:13 fast 4 110 5 3 3½ $3^{2½}$ J Wallace 14 Mary Rose, Poe, Marie Maxim
78540 H.deG'ce 3-4 1:14⅗fast 2½ 106 4 1 1^{2} 2^{n} W Milner 14 Sagamore, Cobham, Marble
78402 H.deG'ce 3-4 1:13⅗fast 6½ 111 5 2 2^{3} $3^{2½}$ W Milner 14 Mabel K., Vacuum, Bonfire
78366 Bowie 7-8 1:28⅗fast 1 107 4 1 1^{2} 1^{2} F Murphy 13 MaryMaxim, Antilles, Duke John

CARAJO, br. f. 3 98 By Jack Atkin—Nannette, by Yankee.
(Trainer, F. Garrett. Owner, S. Gratton). Breeders, White & Garnett.
79394 Thorncliffe 5½ f 1:10⅗hvy 5½ 92 5 4 5^{1} 2^{2} L Lang 10 Care Free, Bengalese, Kinsman
79106 Wood'ne 3-4 1:13⅘fast 4f 99 6 6 6^{1} 8^{10} T Wilson 11 McKenna, Turbulent, Snowden
78674 H.deG'ce 3-4 1:13⅗fast 10 99 10 3 3^{1} 9^{6} F H'stings13 Capt.C'tigan, R'ndRobin, SeaS'd
78555 H.deG'ce 3-4 1:14 fast 45 107 1 6 7^{2} $3^{8½}$ P Madeira13 Barleycorn, Julia M., Flax
75224 Pimlico 3-4 1:15 mud 9 108 6 2 2^{1} 4^{7} F H'stings12 Jackson, Warren Lynch, Stevens
74775 Laurel 3-4 1:14⅕fast 8 107 8 5 5^{nk} $6^{4½}$ E Kummer13 Normana, Fehrah, Jackson
74565 Laurel 3-4 1:14⅘fast 6 115 10 12 11^{1} $12^{9½}$ G Babin 14 Belle K., Parthema, Our Star

BONNIE LADY, ch. f, 3 91 By Fitzwilliam—Mary Street, by Onondaga.
(Trainer, A. E. Alexandra. Owner, Mrs. A. E. Alexandra). Breeder, J. K. L. Ross.
79393 Thorncliffe 3-4 1:18⅗hvy 3 96½14 10 9½ $9^{9½}$ W Marr'er15 Alg'q'n, L'd'gLight, Bal'mLake
79274 Wood'ne 3-4 1:15 fast 13-10 102 4 3 4½ $5^{2½}$ G Hun'mer11 Leaside, LordMarcus, War Tank
79187 Wood'ne 1m70y 1:48⅕good 5 88 4 1 $1^{1½}$ 1^{nk} L Punch'n 6 JuneFly, Leaside, Wed. Prince
78365 Bowie 5½ f 1:09⅗fast 12 111 2 1 1½ 4^{1} E Atk'son13 Just, Haughty Lady, Conscript
70437 C'naught 4½ f 55⅘fast 1 111 4 2 $1^{1½}$ 2^{h} A Claver 5 Lead.Light, Festivity, Speyroyal
70051 W'dbine 1-2 48⅗good 13-5 112 6 6 8^{1} 8^{17} P Walls 13 Fast Mack, Thorndyke, Isoletta

DEXTEROUS, b. g, 5 112 By Peter Pan—Adroit, by Broomstick.
(Trainer, A. Brent. Owner, W. L. Oliver). Breeder, H. P. Whitney.
79643 See today's chart.
79434 Th'cliffe 5½ f 1:08⅗slow 7 97 4 7 6^{3} 6^{8} G Hun'm'r 9 S'grado, Pl.Steel, K'ly'sQueen
77289 Tijuana 5-8 1:02⅗fast 2½f 119 3 3 1^{2} 1½ J Hun'mer14 Mizanna, Pueblo, Mountaineer
77113 Tijuana 5-8 1:01⅕fast 20 107 8 12 12^{1} 13^{21} A Fran'sco14 Dalton, H.Burgoyne, ScottishLad
77021 Tijuana 3-4 1:14⅗fast 4 116 12^{11} G Mein 13 Praisew'thy, Maysville, L.Smile
76203 Tijuana 5-8 1:01⅗fast 7 107 12^{11} J Frans'co12 C.A.C'iskey, Delancey, B.Indian
76163 Tijuana 5½ f 1:06⅘fast 8 112 6^{9} A Claver 11 Frank S., Faber, Ginger
76110 Tijuana 5½ f 1:07⅗fast 2 105 $4^{2½}$ J F'ncisco 9 DapperDan, JackLedi, BigIndian

MARIE MAXIM, br. m, 7 110 By Golden Maxim—Mary Reardon, by Peep o'Day.
(Trainer, W. Fenwick. Owner, W. Fenwick). Breeder, C. D. Ray.
79643 See today's chart.
79599 Th'ncliffe 5½ f 1:08⅘fast 41-10 110 2 4 3^{1} 10^{6} P Madeira15 Galantman, StarC'rt, Assumpt'n
79394 Thorncliffe 5½ f 1:10⅗hvy 12-5 106 4 1 2^{h} $5^{6½}$ J Wallace10 Care Free, Carajo, Bengalese
79102 Wood'ne 3-4 1:14⅗fast 4½f 112 4 2 1^{nk} $5^{4½}$ P Walls 10 Malapert, Arendal, Seth'sLemon
78674 H.deG'ce 3-4 1:13⅗fast 5 106½ 2 7 6^{nk} 8^{5} B M'rinelli13 Capt.C'tigan, R'ndRobin, SeaS'd
78616 H.deG'ce 3-4 1:13 fast 7½ 106 9 5 2^{1} $4^{2½}$ J Shanks 14 Mary Rose, Poe, Arendal
78512 H.deG'ce 3-4 1:13⅕good 6 104½ 7 8 9^{1} 7^{7} H Shillick13 Dan Bolling, Tidings, Humble
78310 Bowie 6½ f 1:21⅗fast 17 103 3 2 1^{nk} 4^{3} W Jordan12 Marble, Bucado, Fifty-Fifty

ANN K., ch. m, 5 (M) 100 By Anmer—Alice K., by Prince Hamburg.
(Trainer, W. E. Bailey. Owner, S. H. Baker). Breeder, T. A. Crow.
79481 Th'ncliffe 5½ f 1:08⅘fast 16 97 2 8 8^{1} 9^{12} L Lang 11 Kinsman, Doughnut, Picnic
79393 Thorncliffe 3-4 1:18⅗hvy 32 106 7 4 4^{1} 4^{5} A Abel 15 Alg'q'n, L'd'gLight, Bal'mLake
79229 Wood'ne 3-4 1:14 fast 12f 108 6 3 8^{3} 8^{16} E Scobie 13 Pollymara, Wheatstick, W'khorn
79103 Wood'ne 1 1-8 1:57⅗fast 7f 123 12 11 13^{1} 13^{46} M Schw'tz 15 MaternalPride, Th'ndyke, M'pole
74878 Stamf'rd 3-4 1:19⅕fast 26 108 7^{16} C O'Mah'y 7 AmberFly, IrishDawn, Dunlavey
74797 Stamf'rd 3-4 1:18⅘fast 29 112 6^{7} H Chapp'll 8 Shue, Amber Fly, Bruce Dudley

FLORENCE DEEN, b. m, 5 110 By Discontent—Garvanzo, by Otis.
(Trainer, W. Ware. Owner, J. W. Kraft). Breeder, H. H. Trowbridge.
79599 Th'ncliffe 5½ f 1:08⅘fast 7f 110 7 6 5^{1} 9^{4} J McTag't15 Galantman, StarC'rt, Assumpt'n
78740 Col'mb's 1m70y 1:54⅗slow 14 110 8^{16} P Groos 9 Bojul, Waukeag, Tomahoi
78579 Col'mb's 1m70y 1:48⅗fast 21 107 5^{9} R Hol'way 7 Uncle Velo, Lucky Run, Horeb
78411 Hunt'ton 1 1:41 fast 6 110 4^{5} E T Moore14 Kindred, Old Sinner, Pr. Welles
78340 Hunt'ton 3-4 1:14 fast 4½ 112 $2^{1½}$ E T Moore11 D.Glenn, Felicitous, R'p'gHome
78296 Hunt'ton 3-4 1:15 fast 45 108 4^{3} E T Moore11 Daydue, Far East, Rhinegold
77499 F.Gr'nds 1 1-16 1:49 good 12 109 7 8 7^{2} 7^{8} L McD'ott 7 B'baraP'mer, L'le Fl'ce, Am'aS.

BENGALESE, blk. g, 6 112 By Delhi—Dominoes, by Domino.
(Trainer, W. Barker. Owner, Mrs. R. T. Barker). Breeder, A. B. Hancock.
79481 Th'ncliffe 5½ f 1:08⅘fast 12 109 Left at post. E Ambr'se11 Kinsman, Doughnut, Picnic
79394 Thorncliffe 5½ f 1:10⅗hvy 46 111 1 2 $3^{1½}$ 3^{4} G Walis 10 Care Free, Carajo, Kinsman
74966 Stamford 1m20y 1:48⅗fast 10 115 $7^{6½}$ P Madeira10 WheelIn, KinglingII., B.Dudley
74837 Stamf'd Ab 5-8 1:00 fast 23 110 5^{10} J Kennedy 7 P.Moody, Am.Fly, WormWood
74760 Stamf'rd 1m50y 1:53⅗good 35 123 7^{27} P Madeira 8 Dominator, W. Flower, Quaker
74720 Stamf'rd 1m20y 1:48⅗fast 12 111 7^{23} P Madeira 8 Sir Leonid, Fox Glove, Jamima
74522 Th'cliffe 3-4 1:14⅗fast 32 111 11 11 $11^{1½}$ $10^{5½}$ L Aron 14 Rhinestone, Coca Cola, Assume
74298 Th'cliffe 1 1-8 1:54⅗fast 34 108 2 2 4^{2} 4^{10} M Garrett 7 CleanGone, TheClock'nder, Louis

OKEECHOBEE, ch. g, 3 100 By Great Britain—Otsiketa, by Ornus.
(Trainer, J. Dreyer. Owner, J. Dreyer). Breeder, G. M. Hendrie.
79482 Th'ncliffe 5½ f 1:08⅘fast 14 110 5 5 4½ $4^{4½}$ G Walls 8 Fehrah, Snowden, Kirk Dress
78057 Havana 3-4 1:15⅗good 3 102 10 9 7^{8} $5^{8½}$ H Callah'n14 FoulW'ther, Dustm'n, BlueBrush
77997 Havana 1m70y 1:46⅗fast 8-5 105 7 3 4½ 5^{11} A Pickens 7 Franchise, Mrs.Gard'r, Neptune
77853 Havana 5½ f 1:07⅘fast 3 99 8 3 2½ 1^{4} J O'Brien 12 GrayGirl, Suzuki, Solom'n'sKilts
77770 Havana 5½ f 1:07⅗fast 10 104 6 9 8^{4} $6^{3½}$ W Fronk 12 Somerby, Lula, Kerry Girl
76887 Havana 5½ f 1:10⅗good 3 95 6 8 8 8^{13} J Callahan 8 Midday, Copyright, Ch'coteague
76531 Havana 3-4 1:15⅕fast 30 108 6 3 3^{nk} $7^{4½}$ R McCr'nn10 Twin.Bell, Myr.Bilson, M.G'dner
75302 Latonia 3-4 1:13⅕fast 27f 109 13 13 $12^{½}$ 12^{10} T Murray 13 Q.Charm'g, Bamra, Bl'kGrackle

ALIEN, ch. c, 4 (M) 112 By Fitz-Grafton—Rhoda's Pride, by Pride.
(Trainer, H. Boyle. Owner, H. Boyle). Breeder, E. Rucker.
79595 Th'ncliffe 3-4 1:14⅘fast 42 112 1 4 $5^{1½}$ 5^{12} A Gantner10 Trapnet, May Lloyd, Bob Mayes
79106 Wood'ne 3-4 1:13⅘fast 26 112 7 5 9^{3} 9^{14} J Owens 11 McKenna, Turbulent, Snowden
74327 Th'cliffe 3-4 1:15 fast 33 116 1 4 $5^{1½}$ 5^{5} R McD'ott13 Shue, Luckpenny, Pravus
74260 Th'cliffe 3-4 1:14⅘fast 10f 111 11 8 12 10^{11} F Sharpe 12 F.Deen, J.Hoffman, Rhinestone
74000 Wood'ne 3-4 1:12⅗fast 26f 101½ 1 9 9 9^{12} P Walls 9 Joella J., Muskallonge, Mercury
64519 Conn'ght 5-8 1:02⅕good 29 114 3 5 5^{2} $5^{6½}$ F Sharpe 11 Joella J., Arragosa, Athlete
63402 FortErie 5½ f 1:08⅗fast 5 115 3 3 3^{3} 3^{5} L McD'ott 6 St'ghtSh'ter, A'tieEm, T'ppawa
63189 FortErie 5-8 1:02⅗fast 18 115 4 7 7 7^{12} L McD'ott 7 Wild Life, Canmore, Sly Fox

BILLY McLAUGHLIN, br. h, 6 110 By Wrack—Lady Elite, by Order.
(Trainer, J. T. Luzzi. Owner, J. T. Luzzi). Breeder, C. A. Clay.
76444 Jefferson 1 1:41⅕fast 5 107 1 5 6 6^{12} E Martin 6 EastIndian, Simplicity, P'lMicou
76184 Jefferson 3-4 1:17⅗hvy 8 110 6 6 6^{30} $4^{6½}$ G Babin 7 Chas.Henry, PaulMicou, Korbly
74138 Aqueduct 1 1:39⅘fast 5 118 5 5 5^{1} 5^{13} T Rice 7 Potentilla, Trite, Sequel
73855 Aqueduct 6½ f 1:19⅗fast 30 116 3 11 11^{3} 10^{15} F Col'letti14 C. de Lion, Keenan, ThePeruv'n
73552 Belmont 1 1:39⅗fast 4½ 122 1 3 5^{2} $4^{1½}$ H Thurber10 Bersagliere, St.Law'ce, SeaCove
73319 Belmont 1 1-16 1:45 fast 6 114 1 2 $2^{2½}$ 1^{h} C Kummer 8 Thr.Square, RedLegs, Carm'cita
72958 Saratoga 1 1-8 1:53⅘fast 10 113 6 1 5^{1} $5^{3½}$ E Bell 6 L'Effare, Vitamin, LittleAmmie
72891 Saratoga 1 1:38⅗fast 8 117 5 5 3^{2} 7^{8} E Bell 13 R.M'tain, Rec'dation, L.Antoine

PANDINE, br. f, 4 108 by Hilarious—Anna L. Daley, by Lissak.
(Trainer, G. Cornfield. Owner, G. Cornfield). Breeder, Williams Bros.
79599 Th'ncliffe 5½ f 1:08⅘fast 7f 105 3 12 $12^{1½}$ $12^{8½}$ D Randell15 Galantman, StarC'rt, Assumpt'n
79394 Thorncliffe 5½ f 1:10⅗hvy 86 106 9 9 9^{1} 10^{18} D Randell10 Care Free, Carajo, Bengalese
74843 Stamf'rd 3-4 1:18 fast 84 111 5^{10} P Madeira 8 Arragosa, Lillian G., Midian
74799 Stamf'd Ab 5-8 1:00⅘fast 117 115 5^{10} H Chapp'll 7 Pikesville, Arragosa, Lilac Time
73740 Dufferin Ab 5-8 1:03 fast 68 108 $7^{6½}$ R McA'ney 8 Brown Belle, Yalta, Runleigh
73566 Dufferin 6½ f 1:27 slow 43 104 8^{16} R McAl'ey 8 Buckwheat, Reformer, Ray L.

MIRACLE MAN, b. g, 5 107 By Sweep—Biscayne, by Rensselaer.
(Trainer, J. Arthur. Owner, J. Arthur). Breeder, W. C. Goodloe.
79643 See today's chart.
79434 Th'cliffe 5½ f 1:08⅗slow 6½ 97 3 5 5^{2} 5^{4} L Lang 9 S'grado, Pl.Steel, K'ly'sQueen
78981 Pimlico 3-4 1:15⅘slow 64 103 9 10 6^{1} $6^{9½}$ W Milner 10 Guv'nor, Capt.Costigan, Racket
78877 Pimlico 3-4 1:15⅗slop 30 103 8 8 $8^{1½}$ 8^{22} L Lang 10 Capt.Costigan, Guv'nor, Arendal
75564 M'lboro 1 1-16 2:00 good 13-5 103 1 2 2^{5} 1^{n} H Holmes 6 EvelynSawyer, Hickory, OnHigh
75544 Marlboro 1 1-16 1:59⅕slow 2½ 105 1 4 3^{1} $3^{1½}$ H Holmes 7 LadyZeus, OurBetsy, Salt Peter
75504 Marlboro 1m70y 1:56⅗slow 5 105 2 2 2^{10} 2^{3} H Holmes 5 El Jesmar, M.Roberts, E.Sawyer
75482 Marlboro 1m20y 1:53⅗mud 14-5 104 6 5 6^{1} 5^{14} H Holmes 7 OldTimer, SirLeonid, S. Breeze
75098 Laurel 1m70y 1:48⅕good 4 103 8 7 7^{8} 7^{10} R Pierce 10 Col.Whallen, Rouen, NorthWales

SILVER MAID, ch. f, 4 103 By Atwell—Miss Vigilant, by Rensselaer.
(Trainer, J. McGraw. Owner, W. F. Reeves). Breeder, R. & H. Oots.
79643 See today's chart.
79141 Wood'ne 3-4 1:15⅗slow 12f 103½ 1 7 8 8^{26} A Abel 8 Sweepstakes, Picnic, Runaway
75292 Wh'ling Ab 3-4 1:24 hvy 40 95 3^{6} L Part'ton 8 Bar. Palmer, J.Woman, VirgieK.
75265 Wheeling 6½ f 1:32 hvy 55 104 $6^{6½}$ L Part'ton 9 H.Muffin, M'denVoter, In.Chant
75199 Wh'ling Ab 5-8 1:02 mud 64 94 $7^{9½}$ L Part'ton 8 Coax Me, Mrd Nell, Almirante
74905 Akron 6½ f 1:23 fast 205 99 7^{11} L Part'g'n10 BigNoise, EdnaD., CarrieBaker

MOUNTAIN ROSE II., br. g, 11 112 By Yankee—The Rose, by Miser.
(Trainer, B. E. Chapman. Owner, B. E. Chapman). Bred in France by T. Hitchcock.
79436 Th'cliffe 3-4 1:15⅗slow 12 116 8 5 $5^{2½}$ 5^{6} M Schw'tz 8 Vacuum, CareFree, TrueAm'can
78367 Bowie 7-8 1:28⅗fast 10 115 3 7 7^{1} 6^{3} M Schw'tz 10 A. J. Buja, Fehrah, Salmon
75777 Bowie 7-8 1:30 mud 4 116 8 12 9^{2} 8^{11} J Corcoran13 Far East, Poor Sport, Sea Sand
75611 Bowie 6½ f 1:21⅘fast 18 111 1 7 5^{3} 1^{n} J Corcoran13 Jyntee, D.of theV'ley, G'dTime
74741 Laurel 1 1-4 2:06⅗fast 2½ 111 6 4 $5^{1½}$ $5^{4½}$ M Schw'tz 7 Irish Pat, Bolster, Day Lilly

PRETEXT, ch. g, 4 (M) 110 By Ultimus—Cloak, by Disguise.
(Trainer, W. H. Brooks. Owner, S. Ross). Breeders, S. Ross & E. Daingerfield.

4th RACE

5 1-2 Furlongs. 3-year-olds. Allowances. (Sept. 22, 1920—1:06⅗—2—112.)

VIOLA BURTON, b. f, 3 111 By Marathon—Jacquelina, by Jack Point.
(Trainer, H. G. Bedwell. Owner, Kenton Stable). Breeder, Payne & West.
79596 Th'ncliffe 3-4 1:14⅘fast 3½ 95 3 1 1^{1} 1^{nk} H Church 6 Fitzrue, Snowden, Picnic
72677 FortErie 3-4 1:13⅗good 12-5 111 1 2 3^{h} 4^{9} W Fronk 7 S.M.Lizzie, Dandybrush, Halbert
72531 FortErie 5½ f 1:06⅗fast 16-5 112 2 2 2^{1} 2^{1} E Taplin 4 Deep Thought, Sarko, Whiff
72413 Ham'ton 3-4 1:13⅗fast 19-5 115 4 2 4^{2} 4^{6} E Taplin 7 Dr.O'Mara, D'pThought, Remn't
72252 Kenilw'h 5½ f 1:08⅕slow 9-10 116 3 3 3 $3^{4½}$ E Taplin 3 Deep Thought, Stage Coach
71529 Ham'ton 5-8 1:00⅗fast 1-2 120 3 7 4^{nk} $3^{1½}$ E Taplin 8 AuntJane, S.M.Lizzie, A.Horton
71440 Ham'ton 5-8 1:00⅗fast 3 111 5 2 $2^{1½}$ $1^{1½}$ E Taplin 9 Deep Thought, Donaghee, Vrana

CALEDON, br. g, 3 100 By Calgary—Fair Annie, by Hawkswick.
(Trainer, J. F. Hynes. Owner, Cedar Crest Farm Stable). Breeder, Thorncliffe Stable.
79598 Th'ncliffe 3-4 1:15⅗fast 31-10 103 4 1 1½ 4½ J Wallace 7 Azrael, Speedy Girl, Persistence
79435 Th'cliffe 5½ f 1:08⅘slow 9 100 2 1 $1^{1½}$ $1^{2½}$ J Wallace 7 Puff Ball, Speedy Girl, Azrael
79270 Wood'ne 3-4 1:14 fast 12 93 7 4 4½ $5^{2½}$ L Lang 7 Admirer, Parthema, L. B.Sheep
74423 Th'cliffe 3-4 1:16⅕fast 71 96½ 5 1 2^{h} 1^{1} J Woods 13 BelleIsle, Sl'ghBells, MissLeggo
74293 Th'cliffe 5-8 1:02⅕fast 11-10f 105 5 5 4^{1} $3^{3½}$ F Sharpe 14 Star Cudgel, Pali, Swing
74150 Wood'ne 5½ f 1:08 fast 23f 103 7 8 9^{2} $9^{8½}$ W M'M'h'n12 Atlantida, Isoletta, Honey Dew
74067 Wood'ne 3-4 1:13⅗fast 14f 102 4 6 9^{1} 9^{16} M Garrett 10 Hermidale, Turnberry, Pali

LEONARD G., br. c, 3 113 By Sweep—Highflown, by Peep o' Day.
(Trainer, J. Arthur. Owner, J. Arthur). Breeder, E. Rucker.
79646 See today's chart.
79544 Th'ncliffe 3-4 1:13⅕fast 8 94 6 4 3^{1} 2^{n} L Lang 7 Sarko, Wraith, Fast Mack
78950 Pimlico 1 1:46⅗slop 3-2 117 4 1 2^{5} 2^{1} F H'stings 4 Cockney, ExcuseMe, BlueHawk
78837 Pimlico 3-4 1:14⅕fast 7-5 125 1 4 3^{3} 3^{2} A Abel 6 Roland, SeaSand, Ethel Clayton
78733 Pimlico 1 1:40 fast 29-10 97 2 2 2^{2} $3^{1½}$ L Lang 6 June Grass, Jeg, Minto II.
78618 H.deG'ce 1m70y 1:43⅗fast 5 97 1 1 1½ 1^{nk} L Lang 5 Modest, Sarko, Heir-at-Law
78570 H.deG'ce 1m70y 1:45 good 29-10 103 4 1 1^{nk} 2^{n} A Abel 6 GoldBug, Batonnier, Broomfield
78427 H.deG'ce 3-4 1:12⅕fast 19 108 6 6 4^{1} $3^{3½}$ A Abel 7 Nautical, Modest, Huon Pine

JOY SMOKE, ch. g, 3 113 By Sir Martin—Sweet Brier, by Star Shoot.
(Trainer, S. M. Henderson. Owner, J. E. Madden). Breeder, J. E. Madden.
79313 Wood'ne 3-4 1:14 fast 5 109 1 1 1^{6} 1^{1} G W'iams 9 TheD'wareII., T'pnet, Wh'stick

LIEUTENANT FARRELL, ch. c, 3 113 By Campfire—Reticella, by Heywood.
(Trainer, R. L. White. Owner, J. J. Farrell, Jr.). Breeder, R. T. Wilson.
78730 Pimlico 3-4 1:13 fast 8 100 8 4 6½ 9^{10} F H'stings 9 T'p'lWater S.'sLemon, MissB'le
78449 H.deG'ce 3-4 1:15⅗slop 34 104 3 4 $8^{8½}$ C Allen 13 Fifty-F'y, HiddenJ'l, Mabel K
78309 Bowie 3-4 1:15 fast 23-10 107 4 4 2^{h} 1½ C Allen 13 Aunt Jane, Fehrah, Normana
78241 Bowie 5½ f 1:08⅘slow 42f 99 1 4 5^{1} $6^{4½}$ W Milner 12 Hidden Jewel, Frank G., Apex
78194 Bowie 5½ f 1:08⅘fast 41 93 3 3 4½ 5^{6} W Harvey 6 GoodT's, J.F.O'Hara, HidJewel
77934 Jefferson 5½ f 1:09 hvy 4½ 104 7 8 5^{h} $6^{6½}$ I Parke 8 Raffles, FrankG., Lor.Marcellia
77934 Jefferson 5½ f 1:09 hvy 12 100 1 4 3^{1} $5^{3½}$ J Wallace 8 Raffles, FrankG., Lor.Marcellia

PALI, br. f, 3 (M) 100 By Libyan Sands—Flying Frances, by Planudes.
(Trainer, J. R. Sabine. Owner, Don Valley Stable). Breeder, D. W. Scott.
79229 Wood'ne 3-4 1:14 fast 6½ 100 3 4 6^{2} 6^{10} J Ch'lmers13 Pollymara, Wheatstick, W'khorn
74423 Th'cliffe 3-4 1:16⅕fast 4 101 7 Lost rider. F Stevens 13 Caledon, Belle Isle, Sleigh Bells
74293 Th'cliffe 5-8 1:02⅕fast 11-10f 107 2 4 3½ $2^{1½}$ F Stevens 14 Star Cudgel, Caledon, Swing
74067 Wood'ne 3-4 1:13⅗fast 57 109 1 2 3^{2} 3^{5} J Maiben 10 Hermidale, T'nberry, LeonardG.
73533 Dorval 5½ f 1:10⅗slow 54 112 7 5 6½ 6^{9} K Parr'ton 8 Seastake, Don Juan, Flo Brown
72409 Ham'ton 5-8 1:01⅕fast 22f 109 10 11 11^{1} 10^{12} R Costello 12 D'dybrush, Argumental, T'nber'y

TRICKY B., b. f, 3 (M) 100 By Flying Orb—Saxhera, by Saxham.
(Owner, B. Arnold). Bred in England by Miss M. R. Ellard.
79229 Wood'ne 3-4 1:14 fast 12f 103 12 12 12½ 13^{26} A Abel 13 Pollymara, Wheatstick, W'khorn
79100 Wood'ne 3-4 1:13 fast 58 95 6 6 6^{6} 7^{14} L Punchon 7 ShuffleAlong, NewH'shire, Digit
71402 Ham'ton 5-8 1:02⅕good 20 107 6 6 6 6^{17} T Wilson 6 Fehrah, A.J.Buja, SarahGinger

CAPTAIN HANEY, br. c, 3 (M) 105 By Rock View—Jane Straith, by Dalhouie.
79646 See today's chart. Breeder, A. B. Hancock.

5th RACE

1 Mile and 70 yards. 3-year-olds and upward. Claiming. June 3, 1922—1:43—3—110.)

BUDDIE KEAN, b. g, 6 112 By Golden Maxim—Evelyn Doris, by Ben Brush.
(Trainer, W. H. Crawford. Owner, Hamilton Stable). Breeder, T. M. Murphy.
79399 Th'ncl'fe 1 1-16 1:51⅗hvy 8 110 7 4 4½ 3^{2} G Walls 7 Cote d'Or, Marble, Buddugie
78559 H.deG'ce 1 1-16 1:48⅕fast 31-10f 111 1 5 4^{1} $6^{5½}$ B M'rinelli13 SouthBreeze, DukeJohn, Leaside
78452 H.deG'ce 1 1-8 2:00⅗slop 13 109 1 3 $3^{1½}$ 3^{6} F Col'letti 7 Overtake, Cote d'Or, Day Lilly
78406 H.deG'ce 1 1-8 1:54⅘fast 16 110 5 6 6^{6} $6^{8½}$ B M'rinelli 7 The For'ner, Smarty, Flying D'l
78290 Bowie 1 3-16 2:04⅘fast 14 107 1 3 4^{1} 6^{13} B M'rinelli 8 Humboldt, Overtake, Bolster
78165 Bowie 1 1-16 1:52⅕mud 20 104 5 4 4^{3} 4^{7} W Milner 13 Humboldt, T.For'ner, O.B'thday
77914 Jefferson 1 1-2 2:44⅗hvy 16-5 103 8 3 3½ 3^{6} B M'rinelli 8 Lit.Ammie, GrassTree, Majority

BONA FIDE, b. g, 6 107 By Dorante or Bwana Tumbo—Destitute, by Inverness.
(Trainer, H. B. Larvey. Owner, H. B. Larvey). Breeder, C. McEachran.
79393 Thorncliffe 3-4 1:18⅗hvy 19 113 13 13 12^{1} 14^{16} J McTag't15 Alg'q'n, L'd'gLight, Bal'mLake
79274 Wood'ne 3-4 1:15 fast 23 107 3 7 6^{5} $6^{4½}$ G King 11 Leaside, LordMarcus, War Tank
77958 Havana 1 1-4 2:10⅘mud 10 109 2 7 7 7^{28} W P'mrose 7 Halu, Conundrum, Huen
77919 Havana 1m50y 1:45⅘slop 6 107 6 2 2^{6} 2^{3} J Dawson 9 Rog, Shafe, Acosta
77767 Havana 1 1-16 1:47 fast 10 111 3 7 6½ 6^{11} W P'mrose10 Eye Bright, Superior, Halu
77591 Havana 1 1-16 1:49⅕fast 8 112 3 2 1½ 1^{1} O Pernia 10 Jap Muma, Polite, Copyright

ROSEATE, ch. m, 6 105 By All Gold—Rose of Dawn, by Hamburg.
(Trainer, A. C. Niehaus. Owner, H. S. Lippman). Breeder, H. P. Whitney.
79545 Th'ncliffe 1 1-16 1:48⅕fast 9 105 2 4 4^{2} 4^{5} J Ch'lmers 7 KingJohn, Cote d'Or, PlowSteel
79398 Th'ncl'fe 1 1-16 1:51⅗hvy 11 106 4 6 6 6^{10} E Ambr'se 6 Smarty, Devonite, The Gaff
78620 H.deG'ce 1 1-4 2:06⅗fast 5 94 1 7 3^{nk} $4^{8½}$ J Dawson 10 NightRaider, L'tleAm'e, Rech'te
78559 H.deG'ce 1 1-16 1:48⅕fast 27-10 103 3 6 6^{2} $4^{2½}$ C Allen 13 SouthBreeze, DukeJohn, Leaside
78429 H.deG'ce 1 1-16 1:48⅗fast 22 102 1 4 3^{2} 3½ J Dawson 10 Dandybrush, Aladdin, KingJohn
78060 Havana 1 1-8 1:56⅕good 2½ 102 5 2 5^{2} $6^{5½}$ J Eaton 15 D'nley, Joh'yO'Con'l, H.C.Basch
77899 Havana 1 1-16 1:48 fast 6-5 106 4 9 5½ $5^{1½}$ J Dawson 10 Conund'm, BlueBrush, Spec'rGirl
77811 Havana 1 1-16 1:47⅗fast 2½ 97 2 3 1^{1} 1^{4} J O'Brien 10 A.Sablot'ky, Erlanger, J.Muma

GATH, b. g, 8 112 By Tracery—Philistia, by Isinglass.
(Trainer, C. Knight. Owner, D. Garrity). Bred in England by J. Sanford.
79484 Th'ncliffe 1 1-16 1:47⅗fast 10 110 2 3 4^{3} $4^{3½}$ G Walls 7 Servitor, Devonite, Gath
78940 Churchill 1 1-16 1:51⅕hvy 36 110 5 4 5^{1} 6^{22} F Col'letti 7 Prince K., Kinburn, Carnarvon
78414 Hunt'ton 1 1-16 1:48 fast 30 110 $7^{7½}$ N Burger 8 Silence, Pirate McGee, Six Pence
74265 Th'cliffe 1 1-16 1:48⅕fast 5 111 Left at post. D Stirling 12 Magician, Clean Gone, Darnley
72965 Kenilw'h 1 1-16 1:47⅗good 18 110 2 4 4^{h} 4^{23} R McD'ctt 7 Bonfire, Dellahm, Kirklevington

WESSIE B., b. m, 5 105 By King James—Australina, by Montana.
(Trainer, J. Arthur. Owner, J. Arthur). Breeder, H. T. Oxnard.
79546 Th'ncliffe 1 1-16 1:48⅗fast 3 105 3 5 5^{2} 5^{13} A Abel 8 Doughnut, SeaM'narch, Th'hedge
78983 Pimlico 1 1-8 1:59 slow 6 100 1 Fell. J Dawson 6 GrayGables, WarMask, LordW'k
78833 Pimlico 1 1-16 1:47⅘fast 12 105½ 9 3 $2^{1½}$ 1^{nk} F H'stings10 St.Donard, Dr.Ch.Wells, Trevis't
78680 H.deG'ce 1 1-8 1:56⅘fast 5 101 1 5 7^{6} 7^{15} W Milner 8 Vice-Ch'rman, Fan.B'n, L'dWr'k
78475 H.deG'ce 1 1-4 2:09⅗hvy 21-10 104 2 2 $2^{1½}$ $5^{8½}$ J Wallace 8 Lord Wrack, Rupee, Superbum
78370 Bowie 1 1-8 1:58⅗fast 3 107 2 2 1^{4} 1^{3} J Wallace 7 Smarty, Way'samo, LittleAmmie
78265 Bowie 6½ f 1:22⅗good 138 104 13 10 6^{1} $5^{9½}$ H Holmes 13 Bucado, Fifty-Fifty, Venizelos

SECRETARY, ch. g, 6 112 By Celt—Amanuensis, by The Scribe.
(Trainer, L. Haymaker. Owner, R. V. Haymaker). Breeder, S. Ross.
79545 Th'ncliffe 1 1-16 1:48⅕fast 15 107 3 6 5^{1} 7^{14} N Foden 7 KingJohn, Cote d'Or, PlowSteel
79439 Th'cliffe 1 1-8 1:55⅗slow 15 111 3 4 5^{3} $5^{4½}$ T Bonham 6 Hickory, High Gear, Scraps
78566 Col'mbus 1 1-16 1:51⅕fast 21-10 113 $7^{7½}$ T Bonham 9 Vendor, Horeb, Montillo
78377 Hunt'ton 1 1-8 1:55 fast 7-5 109 $1^{1½}$ T Bonham 6 FlaxyMae, MockO'ge, J'yO'C'nel
78341 Hunt'ton 1 1:41⅕fast 6-5 112 2^{1} T Bonham 8 Silence, She Devil, May Girl
78238 Hunt'ton 1 1-16 1:51 fast 11 112 3½ T Bonham11 Fred Kinney, Widgeon, Yorick
77450 F.Gr'nds 1 1-16 1:50⅘mud 12 111 9 9 9 9^{14} D Mergler 9 F'gnedZ'l, EddieJr., OurB'thday
77281 F.Gr'nds 1 3-16 2:02 fast 5 106 1 3 5^{1} $5^{6½}$ D Mergler 10 Dustproof, Cash, Juno

LINKS, b. g, 4 112 By Short Grass—Christophine, by Plaudit.
(Trainer, G. R. Allen. Owner, G. R. Allen). Breeder, Short Grass Stud.
79600 Th'ncliffe 1 1-16 1:48⅗fast 73-10 110 1 4 3^{2} $3^{3½}$ C Studer 8 MayorCarrel, Dellahm, Buddugie
77713 F.Gr'nds 1 1-8 1:54⅕fast 4 106 7 8 8 $7^{4½}$ I Parke 8 Dumbf'nder, PeteFoy, IrishPat
77540 F.Gr'nds 1 1-2 2:35⅗fast 10 99 8 7 7^{3} $6^{5½}$ I Parke 9 Brunell, Old Faithful, Irish Pat
75472 Churchill 1 1:41⅕fast 4-5 110 13 5 3^{h} 1^{nk} E Pool 14 GreenBriar, Leontes, ChiefBrant
75061 Latonia 1m70y 1:52⅗hvy 1 110 2 5 4^{2} 2^{3} E Pool 6 Enrico, Green Briar, Lew Pope
74319 Latonia 1 1-16 1:46⅗fast 8 96 7 6 4^{2} 3½ I Parke 7 Rest.Time, TheL'pard, L.Wrack
72314 Empire 1 1:41 fast 3-2 110 2 4 $4^{2½}$ 3^{10} L McAtee 5 The Corsair, MissBelle, Sis.Sue

BLACK SHASTA, br. f. 3 95 By Solomon—Commauretta, by The Commoner.
(Trainer, W. Walker. Owner, W. Walker). Breeder, H. D. Brown.
79600 Th'ncliffe 1 1-16 1:48⅗fast 23-5 99 6 7 $7^{1½}$ 7^{12} J Stevens 8 Mayor Carrel, Dellahm, Links
79276 Wood'ne 1 1-8 1:55⅗fast 11 87 8 6 5^{2} $4^{3½}$ J Stevens 8 Comme Ci, Servitor, Beth Hodder
79147 Wood'ne 1 1-16 1:51⅗slow 24-5 101 5 7 $6^{1½}$ 6^{10} F Stevens 7 Jimson, QuickTime, Bluem'ndale
78492 Tijuana 1 1:41⅕fast 3 104 1 2 3^{1} 2^{2} C Corbett 5 Zillah, Contusion, Little Th'tle
78420 Tijuana 1 1:39⅗fast 19 90 6 3 5^{h} 6^{14} J Stevens 6 Great Luck, Van Patrick, Tracer
77733 Tijuana 5½ f 1:08⅘mud 16 110 3 5 5 5^{12} F Stevens 5 PortodeOro, Freebooter, Rondelle

THORNHEDGE, b. g, 6 107 By Ormondale—Mina, by Planudes.
(Trainer, J. M. Hubbell, Jr. Owner, J. M. Hubbell, Jr.). Breeder, J. E. Madden.
79546 Th'ncliffe 1 1-16 1:48⅗fast 20 105 7 3 3^{h} $3^{2½}$ F Stevens 8 Doughnut, Sea Monarch, Gibby
79439 Th'cliffe 1 1-8 1:55⅗slow 7 107 5 6 6 6^{14} F Stevens 6 Hickory, High Gear, Scraps
78453 H.deG'ce 1 1-8 2:00⅗slop 33 109 6 6 6½ 5^{10} F Col'letti 9 FlyingDevil, Seth'sF'r, QuickT'e
78384 Bowie 1 1-8 1:59 fast 16 105 3 6 5^{1} 4^{8} G Corey 9 Night Raider, Bowsprit, Troma
78337 Bowie 1m70y 1:48⅗fast 48 106 2 6 7 7^{20} G Corey 7 Anne, BiffBang, Rock Bottom
78227 Bowie 7-8 1:30 mud 8f 108 1 7 7^{1} 7^{11} G Corey 12 Antiq'ty, H'kleb'yFnn, B'leye'n
68074 F.Gr'nds 1 1-16 1:50⅘hvy 7 113 7 4 4^{2} $4^{3½}$ J Wallace 12 Loveliness, Execution, W.Cares
67839 F.Gr'nds 1 1-16 1:50⅕hvy 7 108 1 3 3½ 5^{8} J Wallace 8 Amaze, Kirah, Huonec

CHEECHAKO, b. g, 5 102 By Nealon—Aprisa, by Kismet.
(Trainer, J. Coleman. Owner, J. C. Fletcher). Breeder, J. C. Fletcher.
79644 See today's chart.
72434 Ham'ton 1m70y 1:46⅗fast 16 112 3 6 7^{3} $6^{5½}$ E Scobie 11 Dellahm, Bengore, Greybourne
72323 Ham'ton 1m70y 1:45⅘fast 7 103 7 5 5^{1} $4^{2½}$ J Wallace 10 Azrael, Maypole, Blarney Boy
72249 Kenilw'h 1m70y 1:50⅗slow 41-10 104 8 3 2½ 2^{8} G Fields 8 Sp'dy Lady, Ch.Sponsor, JuneFly
72216 Kenilw'h 7-8 1:26⅕fast 25 109 7 6 7^{1} $5^{5½}$ E Sm'w'od 7 Last One, Hildur, Cooncan
72130 Kenilw'h 7-8 1:24⅘fast 61 107 6 7 6^{4} 6^{19} F Th'ndike12 Hallucination, PushPin, Dellahm
71592 Ham'ton 1 1-8 1:53⅗fast 35 104 11 10 9^{2} 9^{20} F Sharpe 5 Rallim, Pelf, Amber Fly

6th RACE

1 Mile and 70 yards. 3-year-olds and upward. Claiming. (June 3, 1922—1:43—3—110.)

DELLAHM, ch. g, 6 102 By Prince Ahmed—Bella Mack, by The Commoner.
(Trainer, H. G. Bedwell. Owner, Kenton Stable). Breeder, J. K. L. Ross.
79644 See today's chart.
79600 Th'ncliffe 1 1-16 1:48⅗fast 22-5 99 3 1 1^{1} 2^{nk} H Church 8 Mayor Carrel, Links, Buddugie
79480 Th'ncliffe 1 1:42⅗fast 19-10 102 6 5 5^{4} $4^{4½}$ H Church 6 Bal.Lake, BethHodder, Oc.Crest
79358 Wood'ne 1 1-4 2:13 mud 4½ 93 4 6 6 6^{25} H Church 6 Altissimo, T.Foreigner, B.Hodder
78810 Pimlico 1 3-16 2:02⅗fast 7½ 108 6 7 $7^{1½}$ 7^{14} H Church 9 OffSpring, CommeCi, Buddugie
78647 H.deG'ce 1 1-16 1:48 fast 6½ 110 6 10 10^{nk} 11^{22} F Sharpe 12 Quick Time, Comme Ci, Zouave
78568 H.deG'ce 3-4 1:13⅗good 67 103 10 10 $10^{1½}$ $9^{9½}$ H Church 11 Tidings, Dan Bolling, RoundR'n
78402 H.deG'ce 3-4 1:13⅗fast 31 108 13 13 13^{10} 12^{13} E Scobie 14 Mabel K., Vacuum, Arendal
75713 Bowie 1 3-16 2:06⅗fast 24 109 9 4 3^{2} 1^{h} C Taylor 11 WhoCares, T.Foreigner, Ashland

ROUEN, b. g, 8 112 By St. Amant—Kaffir Fowl, by Gallinule.
(Trainer, A. Brent. Owner, A. Brent). Bred in England by J. Sanford.
79649 See today's chart.
79439 Th'cliffe 1 1-8 1:55⅗slow 4 107 4 2 4^1½ 4^1½ J Ch'lmers 6 Hickory, High Gear, Scraps
79315 Wood'ne 1 1-8 1:56 fast 17 106 7 7 6^2 5^4 J Ch'lmers 8 Comme Ci, Yoshimi, Wed.Prince
78423 Tijuana 1 1-4 2:08⅖fast 27-10 112 5 8 8^h 8^3½ E Fator 13 Plunger, Mizanna, Sw.andLow
78362 Tijuana 1½ 2:35⅗fast 17-5 106 2 4 4^2 2^1 J Maiben 6 F.Fog'ty, S.Goldman, H.K.Asher
78255 Tijuana 1 1-16 1:52 mud 5f 111 7 1 1^nk 2^h J Maiben 7 J'nArbor, T'mOwens, W'rWillow
78119 Tijuana 1 1-8 1:56⅗fast 12 111 10 7 7^2 6^4½ W Bog'ski 11 Plurality, SenatorD'lan, Bacchus
78108 Tijuana 1 1-4 2:12 mud 10 109 5 6 6 6^12 P Walls 6 Wed.Prince, GailFord, W.Win'r

KIRKLEVINGTON, b. g, 6 112 By Olambala—Kerr, by Uncommon.
(Trainer, G. R. Allen. Owner, G. R. Allen). Breeder, R. T. Wilson.
79649 See today's chart.
79546 Th'ncliffe 1 1-16 1:48⅖fast 7 102 3 6 6^3 6^14 A Vilmore 8 Doughnut, SeaM'narch, Th'hedge
79259 Churchill 1 1:40 good 8 106 5 7 6½ 4^7 J Wood 8 Brother John, Repeater, Bye Bye
79175 Churchill 1 1-16 1:49⅗slop 20 106 5 5 4^5 4^14 A Vilmore 6 Pequot, Quesada, Blanche Mac
79067 Churchill 1 1:38⅕fast 17 110 6 6 6^2 5^11 A Vilmore 7 EdP'dleton, P.Politician, Wapiti
78977 Churchill 1 1-8 1:56⅘mud 5½ 116 2 4 3^4 3^6½ J Pevic 7 Quesada, Ed Pendleon, Praise
78776 Lex'gton 1 1-4 2:08 fast 8½ 112 2 1 1½ 1^1 J Pevic 7 Attorney, Timbrel, Countess
78727 Lex'gton 1 1-8 1:55 good 16-5 112 3 6 5^1 3^2½ L McD'ott 8 PaulMicou, WalnutHall, SeaC't
78673 Lex'gton 1 1-16 1:52⅖slop 23-10 115 3 2 2^3 2^3 J Pevic 7 Permarco, Lucidus, Attorney

BLACK HACKLE, blk. g, 7 112 By Star Shoot—Shelby Belle, by Knight Errant.
(Trainer, C. Knight. Owner, D. Garrity). Breeder, J. E. Madden.
79546 Th'ncliffe 1 1-16 1:48⅖fast 9½ 107 1 7 8 8^20 A Gantner 8 Doughnut, SeaM'narch, Th'hedge
79481 Th'ncliffe 5½ f 1:08⅘fast 15 112 5 6 6½ 5^6½ G Walls 11 Kinsman, Doughnut, Picnic
78389 Hunt'ton 1 1-16 1:48⅕fast 22-5 115 3^2½ T Wayt 6 Sway, Tingling, Vehement
78344 Hunt'ton 1 1:42 fast 7 114 4^1½ T Wayt 8 GayBoyII., Rhinegold, FlaxyMae
78298 Hunt'ton 1 1-16 1:49⅖fast 23-10 114 1^1 T Wayt 7 FlaxyMae, Fayelle, M'kOrange
78238 Hunt'ton 1 1-16 1:51 fast 6½ 115 7^9 T Wayt 11 F. Kinney, Widgeon, Secretary
78204 Hunt'ton 1 1:41⅕fast 9 117 9^14 T Wayt 10 Widgeon, FredKinney, Gr'tLady
77806 Jefferson 1 1-16 1:49⅘fast 4½ 110 11 11 12^2 12^18 G Corey 15 Attorney, Trooper, Rep

OCEAN CREST, br. g, 4 107 By First Sight—Britannia, by Bannockburn.
(Trainer, J. F. Hynes. Owner, M. R. Davies). Breeder, M. R. Davies.
79643 See today's chart.
79480 Th'ncliffe 1 1:42⅘fast 18 106 2 2 2^nk 3¾ J Ch'lmers 6 Bal.Lake, BethHodder, Dellahm
79435 Th'cliffe 5½ f 1:08⅘slow 26 107 4 7 6^3 6^9½ F Stevens 7 Caledon, Puff Ball, Speedy Girl
79103 Wood'ne 1 1-8 1:57⅗fast 23 129 3 14 11½ 12^31 J McTag't 15 MaternalPride, Th'ndyke, M'pole
70362 Th'cliffe 5½ f 1:08⅖fast 16-5 109 4 10 10^5 9^21 E Sm'w'od 11 Gal.Groom, Sp'dyGirl, P'sist'nce
70049 W'dbine 1 1-4 2:11 good 6-5 110 7 7 7^3 8^15 D Stirling 13 Flowerful, Cheechako, Tr.Blazer

BUDDUGIE, br. g, 4 (M) 107 By Berrilldon—Canny Miss, by Ogden.
(Trainer, J. Arthur. Owner, J. Arthur). Breeder, W. Garth.
79600 Th'ncliffe 1 1-16 1:48⅗fast 13 99 7 6 5^1 4^6½ L Lang 8 Mayor Carrel, Dellahm, Links
79486 Th'ncliffe 1 1-16 1:49⅗fast 6 103 6 4 2^1 2^2 L Lang 8 Rekab, Handfull, Beth. Steel
79399 Th'ncl'fe 1 1-16 1:51⅗hvy 21 100 5 6 6^2 4^4 L Lang 7 Cote d'Or, Marble, Buddie Kean
79315 Wood'ne 1 1-8 1:56 fast 12 97 6 8 8 8^9 L Lang 8 Comme Ci, Yoshimi, Wed.Prince
79276 Wood'ne 1 1-8 1:55⅗fast 23 96 7 4 7^6 6^5½ L Lang 8 Comme Ci, Servitor, Beth Hodder
78810 Pimlico 1 3-16 2:02⅗fast 66 108 7 4 4^h 3^7 L Lang 9 OffSpring, CemmeCi, SeaMon'ch
78647 H.deG'ce 1 1-16 1:48 fast 63 95 12 9 8^3 8^12 L Lang 12 Quick Time, Comme Ci, Zouave

KATHERINE RANKIN, ch. m, 8 110 By Suffragist—Katherine Connor, by Mirthful.
(Trainer, M. Grant. Owner, M. Grant). Breeder, G. F. Schreiner.
79599 Th'ncliffe 5½ f 1:08⅘fast 22 113 8 8 7½ 5^2¾ D Stirling 15 Galantman, StarC'rt, Assumpt'n
79481 Th'ncliffe 5½ f 1:08⅘fast 41 102 9 9 9 7^9½ H Church 11 Kinsman, Doughnut, Picnic
79233 Wood'ne 3-4 1:14⅖fast 20f 101 10 11 11^1½ 7^2½ T Wilson 12 Seth's Lemon, Arendal, Fehrah
78197 Bowie 1m70y 1:49⅕fast 35 102 6 5 5½ 6^15 G Bond 10 RoyalCh'e, OurBirth'y, Servitor
75734 Bowie 1 1-16 1:51⅗fast 31f 106 6 10 10^2 8^15 J Corcoran 12 Marie Maxim, War Fox, Sling
75686 Bowie 1 1-8 1:58 fast 14f 111 3 5 5½ 8^15 C Jackson 14 D.andD'kes, Dr.Wh'h't, Magic'n
75561 M'lboro Ab6½ f 1:29 good 13 110 6 6 5^1½ 6^12 W Brown 8 Sling, Miss Filley, Flor. Deen
75503 Marlboro 1m20y 1:54 slow 13 100 2 2 3^2 3^6½ W Brown 6 Sling, Hickory, Stock Pin

HANDFULL, ch. g, 11 112 By Royal Flush III.—Modreda, by Sir Modred.
(Trainer, L. Haymaker. Owner, R. V. Haymaker). Breeder, G. D. Wilson.
79486 Th'ncliffe 1 1-16 1:49⅗fast 8 110 1 5 3½ 3^3 T Bonham 8 Rekab, Buddugie, Beth. Steel
78565 Col'mbus 1m70y 1:50⅘fast 6½ 108 6^5½ T Bonham 7 Dancer, Grass Tree, Smart Alex
75333 Hun'ton 1 1:40 fast 6 109 7^6 T Bonham 10 Fincastle, Dantzic, Hopeful
75019 H'tington 1 1-16 1:49⅘slow 4 109 3^5 T Bonham 5 Horeb, Coscorron, Red
74712 Hunt'on 1m70y 1:46⅕fast 12 109 2^2½ T Bonham 8 Gipsy Joe, Smuts, Fincastle

FOUR-O-FIVE, b. g, 3 (M) 97 By Black Toney—Little Tee, by Galveston.
(Trainer, A. Thomas. Owner, J. Koors). Breeder, C. Nuckols.
79542 Th'ncliffe 3-4 1:14⅘fast 32 95 3 6 6^3 6^7½ R Punch'n 8 Dr. Corbett, Arendal, Racket
79395 Thorncliffe 5½ f 1:09⅕hvy 33 100 9 9 8^3 8^15 L Punch'n 9 Sweepstakes, Arendal, Racket
70273 Churchill 4½ f 54⅕fast 10 115 8 6 6^1 6^6½ J Owens 10 BobTail, Beau.Addie, FrostyBoy

HARP OF PROPHECY, ch. g, 3(M) 90 By Kingship—Present Arms, by Giganteum.
(Trainer, E. Harbourne. Owner, W. M. Emmerson). Breeder, Mrs. L. A. Livingston.
79644 See today's chart.
79481 Th'ncliffe 5½ f 1:08⅘fast 20f 89 8 7 7^2 6^6½ W Banks 11 Kinsman, Doughnut, Picnic
79395 Thorncliffe 5½ f 1:09⅕hvy 80 90 8 6 9 9^19 W Banks 9 Sweepstakes, Arendal, Racket
79274 Wood'ne 3-4 1:15 fast 12f 89 9 9 9^1 9^11 W Banks 11 Leaside, LordMarcus, War Tank
70672 D'fferin Ab 5-8 1:03⅖mud 6 108 4^12 E Taplin 6 W.Jack, V'giniaB., Ch'nut Girl
70632 D'fferin Ab 5-8 1:04⅕fast 32-5 101 6^8¾ L Aron 7 Royalline, Lum.W., Chest. Girl
70566 Th'cliffe 5-8 1:04⅗hvy 29 104½ 7 7 7 7^25 F Sharpe 7 L'yQ'ksilver, Rom.Girl, Fehrah

7th RACE 1 1-8 Miles. 3-year-olds and upward. Claiming. (Oct. 6, 1923—1:52⅗—5—110.)

KING JOHN, b. g, 9 102 By Sir John Johnson—Deviltree, by Too Gallant.
(Trainer, M. Foster. Owner, J. T. Buckley). Breeder, J. E. Madden.
79545 Th'ncliffe 1 1-16 1:48⅕fast 12 107 5 2 2^1½ 1^1 F Stevens 7 Cote d'Or, Plow Steel, Roseate
79399 Th'ncl'fe 1 1-16 1:51⅗hvy 8½ 111½ 4 7 7 7^12 J McTag't 7 Cote d'Or, Marble, Buddie Kean
78589 H.deG'ce 1 1-16 1:46⅘fast 9½ 109 1 9 9 8^12 E Barnes 9 RoyalCh'lie, FrostyBoy, Vacuum
78429 H.deG'ce 1 1-16 1:48⅖fast 2 112 4 5 5^2 4^4½ J Wallace 10 Dandybrush, Aladdin, Roseate
78243 Bowie 1m70y 1:51⅘slow 9 116 6 3 4½ 4^5 J McTag't 8 Capt.Costigan, Mizar, HighGear
77893 Jefferson 1 1-16 1:53⅕mud 12 113 8 6 5½ 7^12 J Owens 10 Normal, Permarco, Smarty

FORNOVO, ch. g, 6 108 By Ecouen—May Dora, by Isidor.
(Trainer, G. W. Campbell. Owner, W. J. Kramer). Bred in France by J. Sanford.
79648 See today's chart.
79485 Th'ncliffe 1 1-16 1:48⅗fast 4 110 7 3 3^1 3^3½ F Stevens 7 Cote d'Or, So It Goes, June Fly
78833 Pimlico 1 1-16 1:47⅘fast 7½ 116 5 9 9^2 9^18 E Scobie 10 WessieB., St.Donard, Dr. C.W'ls
75714 Bowie 1 3-16 2:05⅘fast 3½ 107 4 5 6^3 6^8 W Milner 9 SirLeonid, O.Faithful, CommeCi
75654 Bowie 1 1-16 1:51⅗slow 31-10 114 7 4 5^3 3^7½ B M'rinelli 10 Who Cares, Insulate, Honorable
75614 Bowie 1m70y 1:49 fast 30 106 6 7 5^1 5^8½ G Fields 15 Cooncan, Belphrizonia, Rupee
75444 Pimlico 1 1-4 2:07⅖fast 8 109 6 4 4½ 4^6 M Fator 9 Simoon, Billy Watts, Dartmoor
75384 Pimlico 1m70y 1:49 mud 10 125 4 3 1^h 2^3 P Walls 10 Masq'do, D.andDrakes, Majority
75314 Pimlico 1 1-2 2:35 fast 25f 105 2 1 3½ 4^5½ P Walls 11 Guelph, Billy Watts, Irish Pat

MAYOR CARREL, b. g, 4 106 By All Gold—Rumpus, by Hamburg.
(Trainer, C. H. Trotter. Owner, C. H. Trotter). Breeder, H. P. Whitney.
79600 Th'ncliffe 1 1-16 1:48⅗fast 13-5 106 2 2 2^1½ 1^nk J Wallace 8 Dellahm, Links, Buddugie
79485 Th'ncliffe 1 1-16 1:48⅗fast 5 106 1 4 6^h 6^9½ J Wallace 7 Cote d'Or, So It Goes, Fornovo
79175 Churchill 1 1-16 1:49⅗slop 23 108 6 6 6 6^30 J Wallace 6 Pequot, Quesada, Blanche Mac
79038 Churchill 1 1:39⅗good 15 103 6 5 4^2 4^11 J Wallace 7 AuntieMay, Mist.Mary, J.Hosher
74562 Latonia 1 1-8 1:53 fast 24 104 7 1 2½ 7^3¾ J Wallace 12 ParisMaid, B'erlyLove, OoLaLa
74363 Latonia 1m70y 1:44⅗fast 3½ 105 4 4 3^h 3^2 J Wallace 10 Amanda, Lt.Colonel, Simpleton
74254 Latonia 1m70y 1:44⅗fast 29 105 6 7 3½ 3^1½ J Wallace 11 SunnyDucrow, Hoy, FlowerShop
73865 H.deG'ce 1m70y 1:47⅖fast 18 106 4 5 5^1 6^7½ J Wallace 8 Luminist, Ch.'sPlay, Anonymous

SMARTY, b. g, 6 107 By Theo. Cook—Canny Miss, by Ogden.
(Trainer, E. J. Furman. Owner, J. M. Collins). Breeder, W. & L. Garth.
79398 Th'ncl'fe 1 1-16 1:51⅗hvy 3 111 2 2 2^1 1^1 G Walls 6 Devonite, The Gaff, Yoshimi
78573 H.deG'ce 1 3-16 2:00⅗good 11 108 6 5 6^15 6^19 P Walls 7 Royal Duck, Guelph, FreezyS'zy
78453 H.deG'ce 1 1-8 2:00⅗slop 3½ 102 9 7 7^1 8^13 W Milner 9 FlyingDevil, Seth'sF'r, QuickT'e
78406 H.deG'ce 1 1-8 1:54⅘fast 3½ 105 3 1 2½ 2^1½ W Milner 7 TheFor'er, FlyingD'l, RoyalCr'n
78370 Bowie 1 1-8 1:58⅗fast 11 107 1 4 2^1 2^3 W Milner 7 WessieB., Way'samo, Lit.Ammie
77937 Jefferson 1 1-16 1:51⅖hvy 5 111 4 4 3½ 3^8 J Corcoran 13 AlStebler, ElJesmar, WaterGirl
77893 Jefferson 1 1-16 1:53⅕mud 8 113 2 3 3^2 3^3½ J Corcoran 10 Normal, Permarco, Good Time

FREEZY SNEEZY, b. m, 5 101 By Lovetie—Frosty, by Rockton.
(Trainer, J. Arthur. Owner, J. Arthur). Breeder, Mrs. L. A. Livingston.
79648 See today's chart.
78951 Pimlico 1 1:46⅗slop 21-10 121 7 5 3^3 2^2 S McLane 7 Wood Lady, Jacques, Off Spring
78857 Pimlico 1 1-16 1:50 slop 7-5 103 3 1 1^2 1^1½ L Lang 7 Seth'sFlower, Ticacey, Beverw'k
78761 Pimlico 1 1-8 1:56 fast 16-5 98 1 5 4½ 2^h L Lang 8 Trajanus, HellGate, GrayGables
78679 H.deG'ce 1 1-16 1:49⅕fast 31-10 101 1 3 3^2 2^nk L Lang 6 Atilia, BlueStreak, F'dom'sCali
78573 H.deG'ce 1 3-16 2:00⅗good 19-5 103 1 1 2^nk 3^1½ L Lang 7 Royal Duck, Guelph, Hickory
78476 H.deG'ce 1 1-4 2:09⅗hvy 8-5 102 1 1 1^2 1^4 L Lang 6 ElJesmar, Lit.Ammie, H'b'yFinn
78383 Bowie 1 1-16 1:50⅖fast 3½ 100 7 4 5^4 5^7½ L Lang 7 Normal, Guelph, Biff Bang

PICKWICK, b. g, 10 110 By Garry Herrmann—Zoola, by St. Gatien.
(Trainer, C. W. Chappell. Owner, C. W. Chappell). Breeder, G. D. Widener.
62865 Latonia 3-4 1:13⅕fast 194 107 10 10 10 10^40 E Anthony 10 M.Bodine, BegPardon, S'llCombs
61437 Lex'ton 3-4 1:14⅕good 67 108 9 9 9 9^24 N J B'rnes 9 Centimeter, Se'llCombs, S.Rider
59801 F.G'nds 3-4 1:17⅖hvy 4 115 11 11 11 11 11^30 L Lyke 11 Prom.Tom, L'yLuxury, M.Moore
59538 F.G'nds 1 1-8 2:00⅕hvy 9-5 112 7 5 4 3 2^1 2^h M Buxton 7 Richelieu, YoungAdam, G'tGull

Entries and Past Performances

OMAHA

MONDAY, JUNE 2

WEATHER CLOUDY: TRACK FAST.

The figures under the heading "Rec." in the entries below show the best time of each horse at the distance since January 1, 1922, no matter where it finished. In cases where record was made on other than a fast or good track, abbreviations show track conditions.

76460 IS FIRST INDEX OF 1924.
79686 IS FIRST NUMBER OF JUNE.

Racing starts at 2:30 p. m. (Chicago time, 3:30). ⊗ Superior mud runner. × Good mud runner. ✻ Fair mud runner. (M) Maidens. *Apprentice allowance. b Blinkers.

First Race—3-4 Mile.
Purse $500. 3-year-olds. Maidens. Claiming.
(Track record: Sept. 25, 1923—1:12—3—111.)

Ind.	Horse.	Wt.	Rec.	Today's A.Wt.Han.
78439³	Collision ......Ti	105	1:15⅕	100..725
78826³	Quinine ....La	112	1:15⅘	105..720
78395	Kilkare			110×715
78508³	Debtor			105..710
74156	Celia			100×705
71718	Tis Seth			110..705
75512	Menage ......HG	112	1:18⅘	105..705
	Cotton Tail			100.....
	Cap and Gown ...			100.....
	Honey Boy			110.....
	Red Moon			110.....

Second Race—3-4 Mile.
Purse $500. 3-year-olds and upward. Claiming.
(Track record: Sept. 25, 1923—1:12—3—111.)

Ind.	Horse.	Wt.	Rec.	A.Wt.Han.
78508	Settee ....Ti	103	1:13⅘	3 108×725
79657²	Finis Gloriosus ..			3 103×720
78845	Spinaway ....MH	108	1:12⅗	7 115..715
79657	bFull Moon .....Ti	96	1:14⅗	6 110×715
76835³	Madrono			7 115×710
79251³	bRay Atkin ...Hv	112	1:13⅗	7 115×700
(76047)	Rogon Jr. ......Ti	116	1:19⅕h	5 115..705
74218	Pinecrest .....Ti	106	1:15⅘	6 115×705
74075	Lotta G. .....Om	101	1:15⅕	5 110..700
78060	Financial Rooster ....Co	112	1:14	7 115×700
78491	Seven Seas ....Ti	114	1:15	6 115..700

Third Race—3-4 Mile.
Purse $500. 3-year-olds and upward. Claiming.
(Track record: Sept. 25, 1923—1:12—3—111.)

Ind.	Horse.	Wt.	Rec.	A.Wt.Han.
78028	Feodor ....Hv	109	1:13	7 115×725
78500²	*War Winner ...Ti	114	1:14	7 110×720
78499	*Woodie Montgomery ....Ti	112	1:14⅕	11 110×715
76660	*Teo Breckenridge ....De	101	1:13⅘	8 105..715
76871	Bill Head ....Ti	116	1:15	8 115×710
76799	Lariate ....Ti	113	1:15⅘	8 115×705
73909	Bess Welch ...Ti	108	1:14⅘	6 110×705
78495	Miss Spears ...Ti	103	1:15s	6 110..700
77868	bSwagger ......JP	115	1:18⅗	5 115×700
73781	bTom Saunders ...			8 115..700
77141	Joe Nugent (M) .			12 115..700

Fourth Race—5 1-2 Furlongs.
Purse $300. 3-year-olds and upward. Claiming.
(Track record: Sept. 15, 1923—1:06—4—117.)

Ind.	Horse.	Wt.	Rec.	Today's A.Wt.Han.
78507	*YALTA ....Ti	107	1:07⅗	4 102..725
78400	*Helen Cook ....Ti	97	1:07	3 101..720
79659	Moon Winks ..Om	109	1:07	5 103..715
79658	The Almoner ...Ti	108	1:07⅕	5 114..715
76871	Jim Daisy .....Ti	92	1:06⅘	6 112..715
79659	Nan McKinney Ti	99	1:06⅘	5 115×710
76026	Rajah ....Th	108	1:08⅘	6 112×705
(74162)	*bFox's Choice ..Om	116	1:08⅕	9 97×700
78799	Hardman .....Hu	108	1:09⅕	3 106..700
77911	Chicken ......Om	114	1:11⅗s	7 107..700
65630³	*Brown Dick	104	1:09	5 107..700

Fifth Race—3-4 Mile.
Purse $500. 3-year-olds and upward. Claiming.
(Track record: Sept. 25, 1923—1:12—3—111.)

Ind.	Horse.	Wt.	Rec.	A.Wt.Han.
79657³	*bBobby Allen ..De	106	1:12⅕	7 110×725
78502	St. Angelina ..Ti	100	1:14⅗	4 110×720
79660	Miss Emma G. Do	107	1:14	5 110×715
78103	bBilly Gibson ...Ti	99	1:13⅘	4 115×715
78502	Kirkwood .....Om	110	1:13⅘	6 115..710
79660	Spear Shot ...Ti	107	1:15⅕	3 108×710
(78277)	Ella Waldo .. .			6 110×710
74161	*Repent ....Om	112	1:14⅘	6 105×705
78504	bDovesroost ....Ti	113	1:13⅗	5 115×705
73910	bHindoostan ....FE	109	1:13⅗	8 115×700

Sixth Race—1 Mile.
Purse $500. 4-year-olds and upward. Claiming.
(Track record: Sept. 15, 1923—1:38⅗—4—108.)

Ind.	Horse.	Wt.	Rec.	A.Wt.Han.
78977	Praise ....CD	99	1:41⅕	4 105×725
78306	bMary Jane Baker ....Re	106	1:41⅗	6 105×720
76800	*Orleans Girl ..Re	108	1:41	7 100×715
79660²	Carrie Moore			8 95×715
78043²	Willigan			8 100×710
79658	bJim Heffering ...			9 105⊗710
74187	Balfour ......Om	115	1:48⅗m	6 110×710
79659	bWhippet ......Om	112	1:43⅕	6 110×705
78444	Pompadour			4 100..700
73301	*bLothair			8 100..700
74126	Bronston			6 105..700
76678	Figuration ....HG	115	1:44⅕	6 105..700

Seevnth Race—1 1-16 Miles.
Purse $500. 3-year-olds and upward. Claiming.
(Track record: June 21, 1923—1:46—6—113.)

Ind.	Horse.	Wt.	Rec.	A.Wt.Han.
78351	Bill's Luck ..Wo	100	1:48	5 107×725
78423	bJohn Arbor ...MH	107	1:47⅘	6 112×720
78830	Walnut Hall ..MH	108	1:46⅗	10 115×715
77926²	Encrinite			7 107✻710
78255³	Tom Owens ...Ti	107	1:48	6 112..715
68207	Jack Hare Jr...FG	110	1:50⅕m	9 112⊗715
79663	Sea Wrack (M) Lx	101½	1:47⅘	4 112..710
78821	bFelix M. .....Hv	104	1:50	6 112×700
69977³	bSpearlene			9 112×700
78102	March Lad ....Ti	100	1:51m	4 112..700
77763	bCantilever ....Re	114	1:46⅗	8 112×700
78849	Smart Alex ...Co	104	1:53⅗	5 112..700

1st RACE 3-4 Mile. 3-year-olds. Maidens. Claiming. (Sept. 25, 1923—1:12—3—111.)

Index Course Dist Time T'ck Odds Wt St ¾ Str Fin Jockeys Started Order of Finish

COLLISION, b. f, 3 (M) 100 By Hrand Grenade—Maid of Athens, by Borgia.
(Trainer, A. Neal. Owner, Johnson & Neal). Breeder, R. Spreckels.
78439 Tijuana 3-4 1:15 fast 8½ 105 6 1 1^h 3¾ G Ellis 7 Betty Alden Herby Coles Tax'n
78348 Tijuana 5-8 1:01⅗fast 15 107 5 4 5^h 6^5½ J Smith 8 Lady Tiptoe, Shifty, Miss Spears
78301 Tijuana 5½ f 1:08 slow 43 94 6 7 7^3 7^7½ G Cooper 8 Lamstedt, A. Lester, Boomerang
78111 Tijuana 1 1:46 good 40 93 8 8 6½ 6^10 G Cooper 10 Occid'ta, Mizanna, MaryContr'y
78032 Tijuana 5-8 1:03⅕hvy 8 99 6 6 6^h 6^3½ J Berg 12 Serena, Lucky Dollar, Vibrator
77642 Tijuana 5-8 1:01⅗fast 62 103 6 8 8 8^6½ A Claver 8 MissNant'a, Boss Man, Convent
77023 Tijuana 3-4 1:14⅗fast 120f 105 9^8½ G Mein 10 BossMan, VirginiaB., L.Thistle
76851 Tijuana 5½ f 1:07⅖fast 195 108 10^8½ R Doyle 10 AlHotf't, MissNantura, Hitrumg

QUININE, b. g, 3 (M) 105 By Martinet—Musical Girl, by Hilarious.
(Trainer, P. J. Williams. Ownner, Williams Bros.). Breeders, Williams Bros.
78826 Lex'gton 1m70y 1:46⅕fast 39 97 1 3 1^h 3^2 D Jones 10 Klaxon, Alinka, Fausto
78671 Lex'gton 3-4 1:18⅗mud 16 97 2 6 6^2 7^12 D Jones 7 DustyM'y, C.Encanto, Carnarvon
78610 Lex'gton 1m70y 1:49⅘hvy 21 95½ 4 6 6 6^18 D Jones 6 FireBoy, BushBuck, Am'yClaim
75412 Churchill 1 1:40 good 11f 107 11 13 12^1 12^19 W Lancet 15 P.Louise, W.t.Wiz'rd, Lex.Maid
74973 Latonia 3-4 1:14 fast 47 112 11 9 9^2 9^9½ E Martin 12 Blue White, Filibuster, Levoy
70629 Latonia 4½ f 53⅘fast 50 97 5 7 8^h 8^12 T Brothers 9 Queen Bess, Cher.Lee, N.Beauty
69932 Churchill 4½ f 54⅘mud 10 103 4 3 4^h 4^7 J Corcor'n 8 Malt, Nivlag, Buck
69664 Lex'gton 4½ f 54⅕fast 25 100 1 5 6^1 6^8½ J Corcor'n 9 L.Doctor, S.Elizageth, Eventide

KILKARE, ch. g, 3 (M) 110 By Paicines—Miss Behave, by Martinet.
(Trainer, C. C. Smith. Owner, J. M. Cooper). Breeder, F. J. Kelley.
78395 Tijuana 5-8 1:02 fast 33-10 103 2 1 3^2 7^4¾ J Wood 11 Lucky Dollar, Vibrator, Debtor
78278 Tijuana 5-8 1:04⅕hvy 27-10 112 5 3 6^1 8^10 F J Baker 9 Lemon Seth, Seba, Tayoltita
78208 Tijuana 5-8 1:04⅗hvy 2 104 4 1 1^2 2^2 G Cooper 9 Cadmus, Expressive, BettyAlden
78032 Tijuana 5-8 1:03⅕hvy 4 104 2 1 2^1 5^3½ R Zucchini 12 Serena, Lucky Dollar, Vibrator
76076 Tijuana 5½ f 1:08 fast 2½ 107 10^12 P Hurn 11 I.Buzzer, B.Shasta, MissNantura
75833 Tijuana 5-8 1:03⅗slop 7-5 109 3^4½ W Pool 8 L.Thistle, T.Competi'r, Boomer'g
75445 Tanforan 5-8 1:02⅖slow — 109 5^8¾ B Kenn'dy 10 TheFalconer, Hellebore, Keaolani
75349 Tanforan 5½ f 1:07⅗fast — 115 4^6 B Kenn'dy 10 DocHorn, Cannon Shot, Runchief

DEBTOR, br. g, 3 (M) 105 By Liberty Loan—Lady Love, by Borgia.
(Trainer, H. T. Griffin. Owner, R. Spreckels). Breeder, R. Spreckels.
78508 Tijuana 1 1:41⅕fast 24f 92 3 4 4¾ 3^5 R McH'gh 10 Zillah, Spear Shot, Bardalid
78395 Tijuana 5-8 1:02 fast 110f 104 4 5 5^h 3^3 W Molters 11 Lucky Dollar, Vibrator, Expr've
78278 Tijuana 5-8 1:04⅕hvy 79 112 3 5 5^h 6^5¾ J Smith 9 Lemon Seth, Seba, Tayoltita
78208 Tijuana 5-8 1:04⅗hvy 27 103 8 8 8^nk 8^10 A Fran'co 9 Cadmus, Kilkare, Expressive
78115 Tijuana 5-8 1:09⅗good 31-10f 100 Unseated rider. T Wils'n 10 Convent, SanH'dron, S.Goldman
77756 Tijuana 5½ f 1:07⅕good 4½f 97 9 9 10^1 10^10 J Berg 13 A. Lester, Fast Boy, Seth'sAl'bi

CELIA, ch. f, 3 (M) 100 By Ralph—Belle Scott, by Contestor.
(Trainer, M. Seifert. Owner, J. Christy). Breeder, George J. Long.
74156 Omaha 1-2 49⅘mud 11 111 7 5 5^3 5^8¾ E Barham 7 B.Wright, A.Chestnut, RoseMint
73958 Omaha 5-8 1:04⅗slow 9 108 3 5 5^20 5^9 R Doyle 6 Golden Lad, Rose Mint, Seba
73876 Omaha 5-8 1:05 mud 7 108 4 3 3^1 3^3 E Taplin 7 Atonement, RoseMint, A.Ch'tnut
73095 Columbus 5½ f 1:11 fast 9f 106 3^1½ O Atwell 9 Bernice Childs, Bon.Jack, Saisie
72974 Columbus 5-8 1:02 fast 11f 107 5^20 O Atwell 11 Tister, Lasses White, Zero
72768 Columbus 5-8 1:07⅘hvy 46 102 6^12 C Labelle 9 Bon. Lizzie, Upstage, MaryLinn
72686 Columbus 5-8 1:09 slow 35 101 8^9¾ F Horn 10 Fast Boy, The Mule, Tister

TIS SETH, ch. g, 2 (M) 110 By Seth—Tze-Lsi, by Voter.
(Trainer, B. A. Jones. Owner, Jones Stock Farm Stable). Breeder, B. A. Jones.
71718 Hawth'ne 5-8 1:05⅗hvy 10 115 6 6 6^1 7^11 E Petzoldt 7 Sarazen, Brandeis, No Lady
71113 Omaha 4½ f 54⅗fast 2½ 112 5 5 5^3 5^5¾ E H B'nes 6 Crescent, Clever Seth, Baleful
70896 Omaha 4½ f 58⅗mud 5½ 114 5 4 3½ 2^1½ E H B'nes 6 S.'sFlower, Maz.Seth, A.Ch'tnut
70801 Omaha 4½ f 57⅕mud 13 114 4 4 4^1 4^5½ E H B'nes 6 S.'sAk-S.-Ben, Br'deis, S.'sFl'er
68784 Havana 1-2 49 fast 6 104 9 9 9 9^17 F Merimee 9 Norsel'd, Dixon'sPride, Suzuki

MENAGE, b. f, 3 (M) 105 By The Manager—Miss Thrope, by Woolsthorpe.
(Trainer, C. H. Shilling. Owner, G. A. Cochran). Breeder, A. B. Lowe.
75512 Churchill 3-4 1:14 fast 10f 112 3 15 15 15^28 G Walls 15 Mill Boy, Nogales, Levoy
73993 Lex'ton 5½ f 1:07⅖fast 18f 113 1 12 12 12^30 B Harvey 12 Mah Jong, Nell McChord, Erne
73683 Lex'gton 5½ f 1:08 fast 42f 113 1 4 11^1 11^29 T Murray 12 Beaut.Agnes, Pleasing, Medina
69766 Lex'gton 4½ f 56⅘hvy 82 111 8 8 8 8^28 D Conn'lly 8 Digit, SarahElizabeth, Welcome

First start for the following:

COTTON TAIL, ch. f, 3 (M) 100 By Johnny Boy—Rubywick, by Hawkswick.
(Trainer, E. Robb. Owner, E. Robb). Breeder, E. Robb.

CAP AND GOWN, ch. f, 3 (M) 100 By Seth—Miss Parks, by Albula.
Breeder, W. J. Grist.

HONEY BOY, br. c, 3 (M) 110 By Walter Johnson—Miss Honey, by Wool Soap.
(Trainer, C. S. Williams. Owner, C. S. Williams). Breeder, C. S. Williams.

RED MOON, ch. c, 3 (M) 110 By St. Swithins—Spotover, by Meelick.
(Trainer, S. Chase. Owner, S. Chase). Breeder, S. Chase.

2nd RACE 3-4 Mile. 3-year-olds and upward. Claiming. (Sept. 25, 1923—1:12—3—111.)

SETTEE, ch. c, 3 108 By Setback—La Luz, by Lieber Karl.
(Trainer, D. Howell. Owner, C. E. Thomrson). Breeder, I. E. Clark.
78508 Tijuana 1 1:41⅕fast 7 104 10 9 8^1 8^10 L Creery 10 Zillah, Spear Shot, Debtor
78350 Tijuana 3-4 1:14 fast 1 107 4 6 6^1 3^6 D Jones 7 Zillah, Jos'ineNewell, DellEvans
78065 Tijuana 1 1-16 1:50 fast 4½ 108 5 6 6^15 6^5 F J Baker 7 Odd Seth, Townsend, Taxation
77863 Tijuana 1m70y 1:45 fast 7 110 5 5 6^2 6^4 J Smith 7 S'h'sMemory, Cypreme, Taxation
77798 Tijuana 3-4 1:12⅗fast 30 115 6 6 6^1 6^10 A Johnson 10 Freebooter, Ponjola, Huon Pine
77666 Tijuana 1 1:41⅖fast 5½ 112 2 7 7^2 6^9½ S O'Donn'l 9 Cassius, GoldenCup, R'k and Rye

FINIS GLORIOSUS, ch. f, 3 103 By Ballot—Masque, by Disguise.
(Trainer, G. W. Crippen. Owner, Mrs. C. I. Crippen). Breeder, Miss E. Daingerfield.
79657 See today's chart.
78465 Tijuana 5-8 1:00⅗fast 12 102 4 2 2^2½ 6^6½ G Abel 9 A Lester, Stone Bell, Wiki Jack
78400 Tijuana 4½ f 54⅕fast 56 102 8 8 10 10^8 G Abel 10 Frank S., Faber, Cedric
78330 Tijuana 5-8 1:01⅗good 21-10 98 1 1 2^1 6^5¾ D Jones 8 AskJessie, Bedazzle, IrishBuzzer
78223 Tijuana 5½ f 1:07⅗good 18-5 98 6 3 3^2 4^4½ M Frey 8 Ft.Churchill, C.Emp'r, Toomb'la
78159 Tijuana 5½ f 1:09 fast 31-5 95 4 2 2^1 2^1 G Cooper 9 JohnJr., Nor.Honey, Scot'shLad
78113 Tijuana 5-8 1:03⅗good 3-2 98 2 2 3½ 5^4¾ G Cooper 11 MissEm.G., FortC'hill, E.Wil'ms
78064 Tijuana 5-8 1:01 fast 4 98 1 1 1^2 1^4 M Frey 8 Boomerang, Lamstedt, Atoneme't

SPINAWAY, gr. g, 7 115 By Sweeper—Xanthene, by Grey Plume.
(Trainer, E. E. Sterrett. Owner, E. E. Sterrett). Bred in France by Mrs. H. B. Duryea.
78845 Col'mbus 5½ f 1:10 fast 6½ 109 5^2¾ H Zander 12 Clem Theisen, Enos, Dixie Dick
78655 Col'mbus 5½ f 1:09⅗good 9½ 112 11^11 G Dyson 12 Arrowhead, Bojul, Recoup
78534 Col'mbus 5½ f 1:12⅘slow 7 112 Pulled up. W M'nders 9 Pepper Tea, Roma, Jago
73098 Columb's 3-4 1:14 fast 21-10 106 2^1½ F Horn 4 Topango, Fire Cracker, Sis.Susie
73030 Columb's 3-4 1:14⅖fast 2 108 2^2 J Byrne 5 F. Cracker, M. Reigel, Sis.Susie
72977 Columb's 6½ f 1:21⅖fast 6 102 1^1 F Horn 7 F.Cracker, C. o' theRoost, Glenn
72826 Columb's 5½ f 1:11⅗slow 11 103 5^8½ O Atwell 6 Sis. Susie, FireCracker, Guv'nor

FULL MOON, blk. m, 6 110 By Dick Finnell—Caller Ou, by Oddfellow.
(Trainer, R. Barnett. Owner, R. Barnett). Breeder, McBrayer Moore.
79657 See today's chart.
78443 Tijuana 1 1-16 1:48⅗fast 6 102 4 7 7^h 7^3½ G Ellis 12 WarWin'r Tennilee Cavalca'rII
78398 Tijuana 1 1-16 1:47⅗fast 20 106 1 4 4½ 4^2½ G Ellis 8 Breeze, PlowSteel, Sw.andLow
78283 Tijuana 1m70y 1:48⅗hvy 41 108 6 7 8 7^10 L Creery 9 Soph.Goldman, Power, PlowSteel
78189 Tijuana 1 1-16 1:48⅗good 14 108 3 7 7 7^6¾ G Cooper 7 Bill'sLuck, DanHogan, Sw.andL.
78141 Tijuana 1m70y 1:46 fast 7 109 2 4 6^2 5^4 G Ellis 7 Occidenta, Miss Claire, Breeze
78077 Tijuana 1 1:44⅕slow 11-10 113 2 1 2^1 1^n G Ellis 12 Pet.Pierson, Pl.Steel, Kirkwood
78049 Tijuana 1m70y 1:47⅖hvy 2 106 1 3 2^2 1^5 A Fran'co 9 PonzaRay, Tw'veBells, Sum.Sigh

MADRONO, ch. g, 7 115 By The Manager—Fancywood, by Prince of Monaco.
(Trainer, Z. Barnett. Owner, Z. Barnett). Breeder, J. H. Rosseter.
76835 Cul.City 3-4 1:14⅗fast — 114 3^4½ J Dawson 6 Horinga, Prairie, George James
76808 Cul.City 1 1:42 fast — 115 2^1½ J Dawson 6 R'gl'der, T.Chamb'l'n, Conichon
76800 Cul.City 1 1:41⅗fast — 113 3^4 C McC'rkle 6 Ringleader, Leenrack, E.Stories
76725 Cul.City 3-4 1:15 good — 109 6^6 C Gr'wood 10 Bl'kPat, T.Chamb'lain, ThreeX.
76337 Tijuana 1m70y 1:46 fast 8-5 113 4^6 E Barnes 8 Jordan, WhiteBoots, SevenSeas

RAY ATKIN, br. g, 7 115 By Jack Atkin—Lady Robbins, by Oddfellow.
(Trainer, E. McCuen. Owner, E. McCuen). Breeder, C. D. Kay.
79251 Akron 6½ f 1:30⅗slow 5 110 3^5½ K Noe 6 Dr.Shafer, VerdiLoon, LaKross
79163 Akron 5½ f 1:20⅗hvy 9 112 4^8 J Domin'k 6 S.Springs, Sabretash, Sacajawea
79120 Akron 5½ f 1:17⅕hvy 10 112 4^6½ E Barham 6 Fame, PrincessJane, Welga
78993 Akron 5½ f 1:20 hvy 9 109 6^15 R Hol'way 6 JimH'fering, P'cePal, H.Lerch
78818 Col'mbus 5½ f 1:12 slow 26 108 5^2½ R H'low'y 12 Recoup, Glenlivet, Nizam
78655 Col'mbus 5½ f 1:09⅗good 46 112 9^10 W Smith 12 Arrowhead, Bojul, Recoup
78549 Col'mbus 5½ f 1:11 fast 4f 108 11^6½ R Hol'way 12 C'ck o'theRoost, Fleer, BusyBob
73837 Omaha 3-4 1:17⅘mud 22 116 11 10 10^2 7^10 L Mills 12 Queen Mazonia, Neg, Full Moon
73733 Omaha 5½ f 1:11 mud 15 112 6 8 9 9^21 L Mills 9 Prairie, BessWelch, JackHealey

ROGON JR., ch. h, 5 115 By Rogon—Zool, by Dr. MacBride.
(Trainer, F. D. Howard. Owner, F. D. Howard). Breeder, F. D. Howard.
76047 Phoenix 5-8 1:02 fast 6 115 1^1½ C McC'rkle 8 Kahani, Gilliflower, Jake Schas
75881 Phoenix 5½ f 1:08 fast 5 115 3^3 S O'Don'll 8 Rubivari, Blue Van, Dalwood
75627 Phoenix 5-8 1:02⅗good 8 117 5^4½ H Copel'nd 8 Mouxie, Old Red, Kinetic
75586 Phoenix 5-8 1:04⅘good 8 119 2^1 H Copel'nd 6 Rubivari, Palto, Tough Nut
74543 Reno 5-8 1:02 fast 16-5 117 2¾ V Cloud 8 B.Malone, CastleCrown, Maxine
74450 Reno 5-8 1:01⅗fast 7 117 4^1½ C Martin 7 Sm.Again, Ravenwing, H.Heels

PINECREST, ch. g, 5 115 By Little Dutch—Eland, by Martinet.
(Trainer, J. S. Walker. Owner, J .Walker). Breder, R. Warfield.
74218 Omaha 5½ f 1:09⅗mud 10 111 3 7 7^1 7^11 J Carroll 11 Dapper Dan, St. Just, Kinetic
73914 Omaha 1 1-16 1:56 hvy 20 115 4 4 6^20 6^15 W Varley 7 Jordan, The Wit, Plantarede
73785 Omaha 1m70y 1:54 mud 20 112 2 4 4½ 4^3 W Varley 9 Plantarede, B'goyne, D'rleyBelle
73542 Omaha 1 1:40⅕fast 15 109 4^10 E Barham 6 Donatello, Arravan, Bill Head
71117 Omaha 1m70y 1:48 fast 51-10 115 7 5 4^1½ 1^n W Varley 10 Hopover, Boreas, Dancing Star
70870 Omaha 3-4 1:16⅖good 13 111 6 10 9^h 7^8½ F Horn 11 M.Rule, Jack Fountain, BonBox
70767 Omaha 5½ f 1:13⅕mud 9½ 104 5 5 3^2½ 3^1½ H Zander 7 Korbly, Mistake, Craincrow

LOTTA G., b. m, 5 110 By Harrigan—Litholin, by His Highness.
(Trainer, R. Spicer. Owner, Spicer Bros.). Breeders, Hall Bros.
74075 Omaha 3-4 1:14 fast 14-5f 117 11 12 10^2 7^8 R Dority 12 Sty.Miss, Kimberly, I.W.Harper
71118 Omaha 1m70y 1:48⅗fast 21-5 110 6 2 1½ 1^1 R Spicer 8 C.B.Rob'son, N.Witwer, T'talus
71048 Omaha 1 1:43⅖good 7 101 5 3 4^2 4^3 H Zander 6 Montillo, Regreso, Lucky Hugh
71012 Omaha 3-4 1:18⅕mud 33 111 6 6 4^1 2¾ R Spicer 8 Gen.Petain, PaulineM., Tantalus
70875 Omaha 1 1:45⅖good 5 114 4 3 2^1 2¾ R Spicer 9 Swagger, Martin Casey, Manokin
70729 Omaha 3-4 1:18⅘mud 9 114 5 7 $4^{2½}$ 4^1 R Spicer 7 Fox'sChoice, Swagger, J.J.Riley

FINANCIAL ROOSTER, b. g, 7 115 By Little Dutch—Cloisteress, by Carlton Grange.
(Trainer, R. Warfield. Owner, R. Warfield). Breeder, R. Warfield.
78060 Havana 1 1-8 1:56⅘good 15 112 12 3 4^1 4^4 O Pernia 15 D'nley, Joh'yO'Con'l, H.C.Basch
77956 Havana 3-4 1:15⅗mud 6 110 11 7 8½ 7^{16} W P'mrose12 Bet.Mae, AcouchlaII., M.O'Hara
77942 Havana 5½ f 1:11⅖mud 8 115 12 7 3^2 3^1 W P'mrose12 Ch.Chow, Reg.Lodge, Sm.Money
77899 Havana 1 1-16 1:48 fast 10 102 6 3 9^1 8^{11} J O'Brien 10 Conund'm, BlueBrush, Spec'rGirl
77790 Havana 1 1-16 1:47⅘fast 10 112 4 2 6^h $8^{7½}$ W P'mrose 9 Sportiboy, Drapery, Sandy H.
77725 Havana 1m70y 1:45⅗fast 15 113 1 6 5^2 4^3 W P'mrose 9 Jacquerie, Biddledee, K.C'penter
77615 Havana 1m50y 1:55⅗mud 12 110 6 6 6^{30} 6^{15} O Pernia 7 GoldenCh'e, Dustman, AmeliaS.
77484 Havana 1m70y 1:44⅘fast 20 108 11 10 9½ 9^{12} F Kiniry 11 Amelia S., Halu, Drapery
77283 Havana 3-4 1:16⅘good 15 108 12 8 10^2 7^7 J Shanks 12 Foy, The Ally, Primitive

SEVEN SEAS, ch. g, 6 115 By Olambala—Yellow Sea, by Martagon.
(Trainer, D. Dennison. Owner, W. Smith). Breeder, R. T. Wilson.
78491 Tijuana 3-4 1:14⅗fast 9f 104 8 13 12^2 $10^{6¾}$ R McH'gh14 Good Hope, Bookworm, Pay Off
78394 Tijuana 1m70y 1:47 fast 18f 108 9 11 9^2 $10^{7¾}$ G Ellis 12 Ailliro, Power, Green Spring
78300 Tijuana 5½ f 1:09⅗slow 20 113 11 10 8½ $5^{5½}$ K H'gland12 Emden, Chrome, Candorosa
78169 Tijuana 1m70y 1:47⅗fast 11 113 7 6 4½ 2^5 J Maiben 7 T. Owens,Mild'd Ruth,Plant'net
78092 Tijuana 1 1-16 1:53⅗mud 6 106 1 2 4^h 5^{10} K H'gland 6 Vanloo, Tom Owens, Promenade
78083 Tijuana 3-4 1:14⅘fast 9 117 12 8 5½ $5^{6¾}$ J Maiben 12 S't and Low, Hartelle, SirJohnJr.
78017 Tijuana 1 1-16 1:53⅘mud 5f 113 3 1 2^h $3^{3½}$ W Leeds 9 Romeo, Vic, Jolly Sailor

3rd RACE 3-4 Mile. 3-year-olds and upward. Claiming. (Sept. 25, 1923—1:12—3—111.)

FEODOR, ch. g, 7 115 By Ivan the Terrible—Nannie Hodge, by Rossington.
(Trainer, J. W. Overby. Owner, J. W. Overby). Breeder, W. W. Darden.
78028 Havana 1m70y 1:51 mud 8 110 4 7 8^1 8^{28} S Banks 12 Halu, Scissors, Finday
77960 Havana 3-4 1:13⅗mud 8 96 6 5 6^8 $5^{3¼}$ J Kessner 8 Mabel K., Hullo, Perhaps
77857 Havana 3-4 1:12⅘fast 8-5 109 1 5 5^2 3^1 J Kessner 8 LeonaDare, AsaJ'll, E'z'ethJ'll
77812 Havana 3-4 1:13 fast 2½ 108 10 8 6^1 2½ J Kessner 11 Ail.Vernor, Glenlivet, G.Chance
77682 Havana 3-4 1:14 fast 10 116 5 7 5½ 1^n S Banks 8 Sp.Vale, StacyAdams, Sis.Susie
77549 Havana 5½ f 1:09⅘slow 3 111 4 7 5½ $4^{3½}$ G Will'ms 8 LilacTime, RapidStride, BenBolt
77482 Havana 5½ f 1:07⅗fast 5 115 1 2 1^{nk} 2^n E Hileman12 Sq.Wiggins, Spr.Vale, Betty Mae

WAR WINNER, ch. g, 7 110 By Fitz Herbert—Lady Winifred, by Plaudit.
(Trainer, W. C. Weant. Owner, W. C. Weant). Bred in France by C. H. Mackay.
78500 Tijuana 1m70y 1:45⅗fast 5½ 108 2 4 $4^{1½}$ 2^1 O Clark 8 TomCraven, PlowSteel, Tennilee
78443 Tijuana 1 1-16 1:48⅗fast 8 104 2 2 2^1 1^n O Clark 12 Tenni'e CavalcadourII GoldB'n
78398 Tijuana 1 1-16 1:47⅗fast 6 108 2 5 5^h $5^{3¼}$ W Molters 8 Breeze, PlowSteel, Sw.andLow
78284 Tijuana 3-4 1:15⅗hvy 5f 110 6 5 $7^{2½}$ $6^{2½}$ O Clark 9 Brazos, Lamstedt, Snow Cap
78213 Tijuana 1 1-16 1:49⅘hvy 20 104 4 4 4½ 5^7 J Berg 6 MayProsper, Lavinia, Chipp'da!e
78108 Tijuana 1 1-4 2:12 mud 5½ 100 3 2 3^2 $3^{6½}$ O Clark 6 Wed.Prince, GailFord, Dic.Dix

WOODIE MONTGOMERY, ch. g, 11 110 By First Chip—Duchess of Montebello, by Banastar.
(Trainer, C. B. Irwin. Owner, C. B. Irwin). Breeder, S. L. Waring.
78499 Tijuana 1m70y 1:45⅕fast 9½ 108 2 3 6^2 $6^{6½}$ J Gerrity 8 S.Goldman, MarthaL., S.andLow
78467 Tijuana 3-4 1:13⅗fast 6f 108 7 5 5½ $7^{5¾}$ J Gerrity 13 Dovesr'st, J'kFount'n, Mor.C'tle
78419 Tijuana 5½ f 1:07⅕fast 21f 104 1 8 5^1 4^3 J Gerrity 11 Fireplace, Bedazzle, NorfordH'y
78396 Tijuana 3-4 1:13 fast 6f 112 9 9 9^2 $9^{7½}$ J Gerrity 12 Picnic, Zillah, Mouxie
78138 Tijuana 5½ f 1:08 fast 14-5f 113 5 7 8^h $7^{6½}$ P Martin'z11 Fireplace, Bobby Allen, Mouxie
78077 Tijuana 1 1:44⅕slow 16-5f 115 3 7 7^3 6^6 P Martin'z12 Full Moon, Pet.Pierson, Pl.Steel

TEO BRECKENRIDGE, ch. m, 8 105 By Suffragist—Teo Beach, by Bobby Beach.
(Trainer, C. O. Reed. Owner, H. C. Keisel). Breeder, O. G. Parke.
76660 Tijuana 3-4 1:14⅗fast 5 110 $5^{4¾}$ S O'Don'l13 Bedazzle, MintJulep, L'dyMoore
76337 Tijuana 1m70y 1:46 fast 16-5 105 8^{18} J Wood 8 Jordan, WhiteBoots, SevenSeas
76004 Tijuana 5½ f 1:08 fast 4½ 107 $3^{3½}$ J Maiben 10 Gonwithim, Madge F., Hartelle
75915 Tijuana 3-4 1:14⅛good 4 110 $3^{2½}$ J Maiben 8 DayofWrath, Dalton, BillyLane
75801 Tijuana 3-4 1:14⅗fast 19 115 $5^{7¼}$ J Maiben 9 JackLedi, B.Lane, Eva.Harrigan
69122 Tijuana 1m70y 1:46⅗fast 32 111 4 5 10 10^{19} J Maiben 10 Jerry, Miss Jane, Hackamore
68918 Tijuana 1m70y 1:46⅘fast 5 107 3 2 4½ 8^{11} E Fator 8 W.G.McC't'k, DorJose, Donat'lo
68855 Tijuana 1 1:43 fast 9 111 8 7 6^2 $5^{2¾}$ E Fator 8 ElRoble, HighOlympus, Poacher
68731 Tijuana 1 1:42⅗fast 27-10 111 1 1 1^1 1^h E Fator 11 Shelbyville, F.G.C'ley, Pl.Steel
68666 Tijuana 5½ f 1:08⅕fast 8 111 5 2 $1^{2½}$ 1^4 E Fator 14 BonSante, PhyllisK., Miss Jane

BILL HEAD, ch. g, 8 115 By Doncaster—Seddie King, by Leonid.
(Trainer, J. H. McCool. Owner, J. H. McCool). Breeder, W. C. Nail.
76871 Tijuana 3-4 1:14⅕fast 48 111 $11^{8¼}$ F Horn 12 Virgo, Scottish Lad, Melchoir
73784 Omaha 1m70y 1:53⅕mud 37-10 112 6 2 1^2 1^2 E Petzoldt 8 Harp of t.North, Docod, Jordan
73647 Omaha 1 1-16 1:47 fast 18 107 3^3 W Dean 8 Donatello, J.Campbell, Czardom

LARIAT, br. g, 8 115 By Rapid Water—Tourmaletta, by Lissak.
(Trainer, B. Warren. Owner, B. Warren). Breeder, G. W. J. Bissell.
76799 Cul.City 3-4 1:13⅗fast — 114 6^4 C McC'rkle 9 Horinga, PatCarter, Hackamore
76644 Cul.City 1 1:43 good — 111 7^9 C McC'rkle 7 H'more, LuckyHugh, Figuration
76579 Cul.City 3-4 1:16 good — 115 $6^{8¼}$ T Johnson 8 Zing, Duc de Guise, Spinning
76546 CulverC. Ab 3-4 1:11 good — 112 6^{14} T Buel 10 Cer.Point, BlackPat, Hackamore
76128 Phoenix 1 1-16 1:47⅗fast 3-2 106 3^3 S O'Donn'l 8 TwelveBells, Navajo, LonePine
76092 Phoenix 1m70y 1:46 fast 10 106 2^1 M Frey 12 Navajo, Certain Point, Firo

BESS WELCH, br. m, 6 110 By Blues—Zora, by Harrigan.
(Trainer, B. F. McClain. Owner, Ak-Sar-Ben Stable). Breeder, B. A. Jones
73909 Omaha 5-8 1:05⅘hvy 4 107 4 5 $5^{2½}$ $5^{6¾}$ H Zander 8 Pueblo, EffieRandall, StanleyH.
73834 Omaha 5-8 1:04 mud 16 107 8 8 $5^{1½}$ $5^{2½}$ H Zander 11 Fernandos, F. G. Corley, Pueblo
73733 Omaha 5½ f 1:11 mud 7 104 4 2 2^1 2^3 H Zander 9 Prairie, JackHealey, HazelDale
73646 Omaha 5½ f 1:07⅕fast 5 108 $5^{7½}$ H Zander 10 F.Moon, FaithfulGirl T'mbeola
72442 Aurora Ab 5-8 58⅗fast 8 105 5 5 5^{50} 4^{10} H Zander 6 Palladium, Theseus, Settle
71950 Hawth'ne 3-4 1:13 fast 30 102½ 8 8 8 8^{19} H Zander 8 DoubleCross, MabelK., L.B.Sheep
71502 Dev'shire 3-4 1:15 fast 16f 102 8^{10} H Zander 12 Gaudy, BobbyAllen, Dancer
71079 Omaha 5½ f 1:09⅗fast 19-5 105 6 6 $6^{2½}$ 1^h H Zander 9 I.W.H'per, M.Den'zio, L.B'ater

MISS SPEARS, ch. m, 6 110 By Prospero—Masker, by Plaudit or Requital.
(Trainer, J. W. Crenshaw. Owner, J. Z. Sharp). Breeder, S. A. Beckham.
78495 Tijuana 5-8 1:01⅖fast 50 111 3 8 7½ 5^3 E Neal 9 LittleLess, Dr.McArt'r, E.B'wn
78393 Tijuana 3-4 1:14 fast 6½ 110 2 5 5^1 6^7 M Frey 7 Snow Cap, Tooters, Faywood
78348 Tijuana 5-8 1:01⅗fast 23-5 107 3 5 4^1 3^h M Frey 8 Lady Tiptoe, Shifty, Betty Alden
78325 Tijuana 3-4 1:14⅖slow 12-5f 103 6 4 4^h 5^4 M Frey 14 MayorH'se, Flame, H'yBurg'ne
78219 Tijuana 3-4 1:14⅕good 32f 109 7 9 9 9^{11} J Murphy 10 Dan Hogan, Salton, Lamstedt
78170 Tijuana 1m70y 1:46⅘fast 11f 107 7 10 10^{10} 10^{19} F Murphy 11 Breeze, The Lamb, Scraps

SWAGGER, ch. g, 5 115 By Trap Rock—Souveraine, by Rayon d'Or.
(Trainer, J. Parks. Owner, D. Bryan). Breeder, A. Belmont.
77868 Jefferson 3-4 1:14 fast 100 115 9 12 12^1 12^{26} A Accardy15 Everglade, Dreamer, Stake Me
71145 Omaha 1 1:41⅘fast 22 112 4 4 6½ 7^{12} B Maskrid 8 FullAgain, D.ofWrath, T.Owens
71014 Omaha 1m70y 1:51⅕mud 6½ 115 4 3 4½ $4^{6½}$ S Carter 6 Manokin, Goaler, Day of Wrath
70901 Omaha 1 1:50⅗mud 8 114 3 2 $2^{1½}$ $2^{1½}$ S Carter 7 Nonsuit, The Floater, Repent
70875 Omaha 1 1:45⅗good 4½ 115 2 1 1^2 1¾ S Carter 9 LottaG., MartinCasey, Manokin
70729 Omaha 3-4 1:18⅘mud 31-10 115 4 3 2½ 2½ D Bauer 7 Fox'sChoice, J.J.Riley, Lotta G.
70645 Omaha 5½ f 1:13 mud 4½ 114 1 1 2^6 2^1 R Bauer 11 Bronston, Pembroke, CarmenLee

TOM SAUNDERS, ch. g, 8 115 By Luck and Charity—Sly Sal, by Salvado.
(Trainer, B. A. Jones. Owner, Jones Stock Farm). Breeders, J. & H. Barnett.
73781 Omaha 3-4 1:18⅗mud 5 115 6 Pulled up. E Petzoldt12 F'fulGirl, C.A.Byrne, Spicebush
65634 Omaha 5-8 1:02 fast 1 115 Pulled up. E Barnes 7 Old Coin, Wise Judge, Onota
65374 Omaha 3-4 1:14⅖fast 5 113 5^8 W M'nders 9 Des.Rose, Flor'tine, T.andTight
60099 Tijuana 5½ f 1:09 fast 11-5 108 10 10 9^2 $9^{8½}$ E Noble 12 ByRight, Bes.MackII., Missoula
59884 Tijuana 5½ f 1:10 slop 42 96 6 6 5½ 4^7 C Ralls 7 HazelDale, Phedoden, MissM'ick
54720 B.Bon'ts 1 1-8 1:56⅕fast 2½ 110 6 5 $5^{1½}$ $6^{4¼}$ H Thurber11 Koh-i-noor, Senti'tal, Warlike
54404 M.Royal 1m70y 1:45⅗fast 6 108 1^2 R McCr'na 8 Am.Soldier, Legacy, JackReeves
53732 H.deG'ce 1 1-16 1:48⅘fast 11f 111 5 6 4½ 4^6 J Rod'uez12 Hackamore, Nutcr'ker, Bur'ame
50881 Laurel 1 1:41⅖fast 9f 108 10 6 $5^{1½}$ 6^{15} W Kelsay14 Ar.Alexander, Sal'elle, J'yOv't'n

JOE NUGENT, b. g, 12 (M) 115 By Secret—Becky Becker, by Scintillant II. or Riley.
(Trainer, N. F. Sale. Owner, N. F. Sale). Breeder, N. F. Sale.
77141 Cul.City 3-4 1:15 fast — 112 4^3 E Ken'ger 7 Y. Huxter, Mary Mallon, Steve
76805 Cul.City 3-4 1:14 fast — 116 $3^{7½}$ T Johnson 9 Mr. X., Steve, Canvasback
76797 Cul.City 5-8 1:02⅖fast — 113 3^4 W Varley 7 C.Reliable, Calzar, MaryMallon
76722 Cul.City 5-8 1:02⅕good — 105 $5^{5¾}$ J Cowan 11 Capilano, S'tPierre, China Jane
65635 Omaha 5-8 1:01⅕fast 9 115 $4^{7½}$ S Carter 7 Innovation, Mel.Man, Min.Mack
65623 Omaha 3-4 1:15 fast 15 115 2^3 S Carter 7 Old Rose, Ingot, Tom Caro

4th RACE 5 1-2 Furlongs. 3-year-olds and upward. Claiming. (Sept. 15, 1923—1:06—4—117.)

YALTA, b. f, 4 102 By Vandergrift—Valonia, by Valens.
(Trainer, W. C. Weant. Owner, W. C. Weant). Breeders, J. O. & G. H. Keene.
78507 Tijuana 5-8 1:01 fast 12 108 2 6 5½ $5^{3¼}$ O Clark 8 Hilarity, Bill McCloy, Tubby A.
78442 Tijuana 5-8 1:00 fast 13 96 3 4 4^1 4^4 R McH'gh 5 Judge Pryor, Rondelle, My R'e
78397 Tijuana 3-4 1:12⅖fast 7½ 94 1 1 1¾ $1^{1½}$ R McH'gh 6 Mokihana, Melachrino, Louis A.
78363 Tijuana 3-4 1:13⅗fast 3 105 1 3 3^h $4^{1¾}$ O Clark 10 Stroller, Battle Shot, First Call
78187 Tijuana 3-4 1:12⅗good 6½ 104 4 4 4^3 4^4 F J Baker 5 L.Gorham, FirstCall, WildH'her
78140 Tijuana 3-4 1:12⅖fast 23 101 7 9 6^2 4^2 G Abel 9 FirstCall, PollyWale, Fight.Cook
78055 Tijuana 5½ f 1:07⅕hvy 34 108 10 9 $9^{1½}$ $7^{7½}$ F J Baker14 F'tingCook, D.Terpin, Knighth'd

HELEN COOK, b. f, 3 101 By Theo. Cook—Helen Marie, by Stalwart.
(Trainer C. B. Irwin. Owner, C. B. Irwin). Breeder, E. F. Simms.
78400 Tijuana 4½ f 54⅕fast 9 96 10 10 8^2 $8^{4½}$ J Gerrity 10 Frank S., Faber, Cedric
78301 Tijuana 5½ f 1:08 slow 5 109 7 4 4¾ $4^{4¾}$ M Frey 8 Lamstedt, A. Lester, Boomerang
78125 Tijuana 4½ f 55⅗fast 12-5 92 4 6 4¾ 4^2 G Cooper 8 MotorCop, Dr.McArthur, Faber
78098 Tijuana 4½ f 55⅕mud 17 99 5 6 6^1 $5^{2¾}$ M Frey 7 Motor Cop, Runchief, Bat.Shot
78071 Tijuana 4½ f 54⅕fast 11-5 103 4 5 5^1 $5^{1½}$ M Frey 10 Motor Cop, Bill McCloy, Cedric
77970 Tijuana 4½ f 54⅕fast 4½ 107 1 4 2^1 2¾ C Ralls 12 MotorCop, DickTerpin, Bat.Shot

MOON WINKS, b. m, 5 103 By Sweep—Experience, by Knight of the Thistle.
(Trainer, C. A. Briggs. Owner, F. C. Briggs). Breeder, E. C. Christian.
79659 See today's chart.
77911 Jefferson 5½ f 1:10⅖hvy 30 105 9 14 14^3 14^{14} T Rodney 15 L.Florence, Lieut.Farrell, Stamp
75993 Jefferson 5½ f 1:09⅖slow 20 102 7 7 8^2 8^{17} W Milner 9 Korbly, Geo.Starr, FredKinney
75900 Jefferson 5½ f 1:13 hvy 7 96 2 7 7½ 7^{16} F Lee 9 Wireless, Reel Foot, Royal Maid
75818 Jefferson 3-4 1:17⅕slow 25 103 9 8 11 11^{21} J Carroll 11 C.Henry, PaulMicou, UncleVelo
74185 Omaha 3-4 1:16 mud 4 112 2 1 2^2 $3^{6½}$ E Barham 9 G'tLady, Lit.Flor'ce, F'thfulGirl
73912 Omaha 3-4 1:20 hvy 1 109 5 4 4½ 5^{10} E Taplin 6 D.deG'se, W.T'rnbow, Full Moon

THE ALMONER, b. g, 5 114 By Sweep—Sue Smith, by Masetto.
(Trainer, C. Sawyer. Owner, C. Sawyer). Breeder, E. F. Sims.
79658 See today's chart.
78307 Tijuana 4½ f 55 slow 5 118 3 8 8 8^{10} P Martin'z 8 FortChurchill, D.Terpin, Cedric
78256 Tijuana 5½ f 1:09⅘mud 29-10 113 1 2 2^1 3^1 J Maiben 5 Tubby A, H.Maxim, L.Tiptoe
78055 Tijuana 5½ f 1:07⅕hvy 8 114 8 13 13 12^{15} P Martin'z14 F'tingCook, D.Terpin, Knighth'd
77837 Tijuana 4½ f 53⅗fast 20 108 6 7 6^5 6^{11} A Fran'co 7 TheDictator, C.deLion, Hel.Cook
77492 Tijuana 5½ f 1:06⅗fast 5 113 6 Pulled up. P Mart'n'z 7 W. Heather, My Reverie, Chiva
77041 Tijuana 4½ f 53⅘fast 5½ 113 2^h P Martinez 8 LadyGorham, Parvenu, Rondelle
77024 Tijuana 3-4 1:12⅗fast 22 120 1^h P Martinez 6 Lord Allen, Knighthood, Canyon
76912 Tijuana 5½ f 1:06⅕fast 17 108 7^6 J Wood 7 J.Bauer, L'yGorham, Knighth'd
76827 Tijuana 3-4 1:12⅗slow 120 105 $5^{5¼}$ G Sutton 7 Abadane, LittleChief, J'gePryor
76632 Tijuana 3-4 1:12⅕fast 2½ 112 2^4 P Martinez10 JudgePryor, Kni'thood, M.Corps

JIM DAISY, ch. h, 6 112 By The Manager—Waterblossom, by Waterboy.
(Trainer, F. R. Doyle. Owner, F. R. Doyle). Breeder, T. C. McDowell.
76871 Tijuana 3-4 1:14⅕fast 8-5 109 4^h F Watrous12 Virgo, Scottish Lad, Melchoir
76600 Tijuana 1m70y 1:46⅘fast 8-5 104 2½ J Wood 7 Hyanpom, MannikinII., TenCan
76282 Tijuana 1 1-4 2:06⅖fast 6½ 103 $4^{3¾}$ K Ericks'n 6 MarcellaBoy, Gunsight, JuneFly
76167 Tijuana 1 1-16 1:45⅘fast 12 107 $7^{6¾}$ E Barnes 12 Coffield, C. de Lion, L'Effare
76042 Tijuana 1 1-16 1:47 fast 9 108 3¾ E Barnes 5 L'Effare, Dorius, Lady Inez
75967 Tijuana 3-4 1:14 fast 4 112 4^5 E Barnes 8 L'Effare, Tooters, CaveatEmptor
72001 Hawth'ne 1 1-16 1:48⅗slow 4 104 2 1 2^h 5^{11} F Sharpe 8 Sway, Chiva, Raider

NAN McKINNEY, ch. m, 5 115 By Leonid—Kate Dorman, by Modred.
(Trainer, D. F. Cannon. Owner, G. Drumheller). Breeder, C. B. Daniels.
79659 See today's chart.
78445 Tijuana 3-4 1:13 fast 14 113 2 1 1^2 1^2 F J Baker 9 Salvo, Little Hope, Grayson
78357 Tijuana 1m70y 1:44⅖fast 17 106 1 1 1^h 5^6 M Frey 7 Kauila, Dernier Sou, Snow Cap
78352 Tijuana 1 1-16 1:47⅖fast 4 104 2 1 2½ 3^8 M Frey 6 Worthman, Man'kinII., Guns'ht
78303 Tijuana 3-4 1:14⅘slow 19-5 113 7 1 1^1 1^{nk} J Wood 8 Mar.White, MissEm.G., MissF'r
77965 Tijuana 1m70y 1:46⅗fast 6 108 6 2 2½ $7^{8¼}$ G Cooper 8 Piedra, DaintyLady, LittleHope
77886 Tijuana 1m70y 1:45⅗fast 23 103 6 2 2^1 5^3 G Cooper 10 Tikeh, DaintyLady, Chippendale
77796 Tijuana 3-4 1:13 fast 37 105 5 6 6^1 5^6 A Fran'co 8 T.o'th'Mor'g, Capt.Clover, D.Boy

RAJAH, br. g, 5 112 By Dunbar—Parthenis, by Ajax.
(Trainer, E. McCuen. Owner, E. McCuen). Bred in France by E. Blanc.
76026 Jefferson 3-4 1:15⅗good 5 103 7 5 $6^{1½}$ 5^9 L Lang 12 Modesty, K'gsclere, C.J.C'gmile
75862 Jefferson 3-4 1:18 hvy 7 114 2 2 2^2 $2^{1½}$ T Wayt 8 Guv'nor, PeacePal, FireCracker
75753 Jefferson 3-4 1:17⅕mud 30 103½ 7 3 3^3 $4^{7½}$ J Carroll 7 John Q. Kelly, Caligula, Sequel
73783 Omaha 3-4 1:16⅖mud 39 104 2 1 1^2 1^1 L Armst'g 8 L.Marcellia, Delante, D.Buckner
72689 Columb's 3-4 1:19⅘slow 3½ 105 $6^{7½}$ F Horn 7 Fire Cracker, Kent L., Delhimar
72542 Columb's 1m70y 1:57⅗hvy 13 101 3^6 F Horn 7 Kent L., Buckhorn II., Delhimar
70969 Omaha 5½ f 1:08⅖good 10 114 7 7 7 $7^{5¼}$ F Horn 7 Hon.George, Sis.Susie, OldSinner
70730 Omaha 3-4 1:18⅖mud 14-5 112 2 1 4^2 4^2 F Cantrell 6 Old Sinner, Dominator, Grayson
68798 Tijuana 3-4 1:13⅗fast 106 108 4 7 9½ $10^{8½}$ F Cantrell 11 Dr.Johnson, Dalton, Car.Enrique

FOX'S CHOICE, ch. g, 9 97 By Tony Bonero—May Lutz, by The Commoner.
(Trainer, W. Huff. Owner, W. Huff). Breeder, F. J. Pons.
74162 Omaha 5-8 1:03 mud 21-10 111 1 1 $1^{2½}$ 1^3 E Petzoldt12 Gen. Petain, Volima, Rubivari
74007 Omaha 5½ f 1:07⅘fast 8 112 6 2 2^h $6^{4½}$ P Hurn 11 LittleBeauty, St.Just, Deertrail
73960 Omaha 5½ f 1:09⅖slow 18-5 114 1 2 2^2 2^2 E Petzoldt11 BrownCheck, Kinetic, Pittsburg
73911 Omaha 5-8 1:05 hvy 9 115 3 3 $3^{2½}$ 3^4 E Barham 8 Korbly, Bob Baker, Mistake
73834 Omaha 5-8 1:04 mud 8 115 1 3 3^h $7^{6½}$ R Scoville11 Fernandos, F. G. Corley, Pueblo
73692 Omaha 3-4 1:13⅘fast 18 115 5 2 3¾ 4^{nk} D Hurn 8 MacSeth, Mis'ri.Boy, Kirkwood

HARDMAN, br. g, 3 106 By Manager Waite—Clara Louise, by Ben Strome.
(Trainer, W. Perkins. Owner, W. Perkins). Breeder, W. C. Goodloe.
78799 Lex'gton 1 1-16 1:48⅗fast 9½ 107 7 6 7^3 7^{16} R Har'ton 8 Muskeg, EuniceB'ley, TheComp'r
78696 Lex'gton 1m70y 1:49⅗hvy 5 108 6 6 6^4 6^{24} R Har'ton 8 Muskeg, Norseland, Isaman
78640 Lex'gton 3-4 1:14 good 27 106 7 6 6^4 $6^{8¼}$ R Har'ton 8 Welcome, Finday, Auntie Millin
78248 Hunt'ton 5½ f 1:09⅕fast 41-10 108 1½ R Harr'ton 8 Eunice Bailey, Bob, Vehement
74512 Latonia 3-4 1:12 fast 59 103 9 9 8^2 7^{16} J McCoy 9 Beau Butler, Bob Tail, Clarence

CHICKEN, br. m, 7 107 By Prospero—Dactylis, by Plaudit.
(Trainer, G. F. Jenkins. Owner, G. F. Jenkins). Breeder, S. A. Beckham.
77911 Jefferson 5½ f 1:10⅖hvy 20 109 15 15 15 15^{19} J Corcoran15 L.Florence, Lieut.Farrell, Stamp
71141 Omaha 5½ f 1:07⅖fast 27-10 105 4 2 1^h 1^{nk} F Horn 8 M.Thorpe Aryanna, PatsyO'Neil
71046 Omaha 3-4 1:16⅕good 52 101 3 1 1^h 2^n S O'Donn'l 8 Hon.George, Sum.Sigh, Gran.Lee
70917 Omaha 5½ f 1:09⅘hvy 7 114 4 3 5^5 5^{10} S Carter 6 Zing, Jack Fountain, Old Blue
67836 F.Gr'nds 3-4 1:15 hvy 20 106 3 9 9^2 9^{16} J Owens 11 Alva, Flibbertygibbet, Ardito
67383 Jefferson 1 1-8 1:56⅖fast 20 104 4 1 5½ 6^6 J Owens 12 Maize, Tricks, Bill and Coo
66992 Jefferson 3-4 1:18 mud 20 102 7 8 8½ 8^{13} A Abel 12 RoyalDick, M'hiavelli, W'nec'ne

BROWN DICK, br. g, 5 107 By Waldo—Sevenfull, by Edinborough.
(Trainer, W. M. Glover. Owner, F. Stites). Breeder, B. A. Jones.
65630 Omaha 3-4 1:14 fast 4½ 107 3^5 R Dority 8 Velvet, W.o'theWisp, B.A.Jones
65376 Omaha 5-8 1:01⅖fast 7-5 107 3½ R Dority 12 Mouxie, M. Denunzio, B.A.Jones
65368 Omaha 5-8 1:01⅖fast 7 110 2^1 R Dority 11 Daisy Stevens, Old Coin, Mouxie
62621 Omaha 3-4 1:16 good 21 108 $7^{8½}$ T Shockley 7 I.W.Harper, SanPablo, FlossieF.

5th RACE 3-4 Mile. 3-year-olds and upward. Claiming. (Sept. 25, 1923—1:12—3—111.)

BOBBY ALLEN, ch. g, 7 110 By Harrigan—Mae Irwin, by Banquo II.
(Trainer, L. T. Whitehill. Owner, L. T. Whitehill). Breeder, B. A. Jones.
79657 See today's chart.
78503 Tijuana 5½ f 1:07⅕fast 10 107 9 8 8^1 9^8 O Clark 9 Harrigan'sHeir, Clark'n, Mouxie
78304 Tijuana 1 m70y 1:46⅗slow 6-5 106 1 5 5½ $6^{9¼}$ O Clark 12 Caunzel, Tennilee, Miss Paige
78215 Tijuana 5-8 1:02⅗good 3 106 2 5 5½ 1^{nk} O Clark 11 Lemon Seth, B. Meyers,G'nSpr'g

ST. ANGELINA, b. f, 4 110 By Escoba—Chin Chin, by Voter.
(Trainer, M. J. Hayes. Owner, Emeryville Stable). Breeder, K. D. Alexander.
78502 Tijuana 1 1:41⅖fast 8½ 102 7 4 4^3 $4^{1¾}$ G Ellis 11 Faber, Stone Bell, Miss Fryer
78462 Tijuana 1 1:42⅕fast 5½ 104 8 6 3^{nk} $3^{2½}$ G Abel 8 ClockStock'g, MidnightB'l, Hor'a
78325 Tijuana 3-4 1:14⅖slow 39-10 106 9 9 $5^{1½}$ $4^{2½}$ G Abel 14 MayorH'se, Flame, H'yBurg'ne
78086 Tijuana 1m70y 1:47 fast 7 93 6 8 10^3 10^{13} J Berg 12 Louis, Black Pat, Romulus
78067 Tijuana 1m70y 1:47⅗fast 51 111 13 8 5^2 $6^{5¾}$ R Doyle 14 Dovesr'st, Sum'rSigh, Twel.Bells
77963 Tijuana 3-4 1:14 fast 42 103 12 6 8^1 $10^{5½}$ P Hurn 13 Harrigan'sHeir, Lavinia, Salton
77755 Tijuana 3-4 1:15⅗good 99 106 6 6 6½ $8^{4¾}$ T Wilson 10 C.Stocking, M.Fryer, W.Winner
77643 Tijuana 1m70y 1:46⅘fast 10 98 7 1 2^h $6^{4¾}$ J Gerrity 12 Zing, GoldBryan, LauraCochron

MISS EMMA G., ch. m, 5 110 By Malamont—Bessie Latimer, by Lord Esterling.
(Trainer, A. P. Yoeman. Owner, J. F. Durkee). Breeder, A. Brown.
79660 See today's chart.
78502 Tijuana 1 1:41⅖fast 39 109 1 8 $6^{1½}$ $5^{5¼}$ F J Baker11 Faber, Stone Bell, Miss Fryer
78440 Tijuana 1 1:42⅖fast 33-10f 108 6 5 $5^{1½}$ 7^5 E Fator 12 Miss Paige, Miss Fryer, Joe Tag
78303 Tijuana 3-4 1:14⅘slow 4½ 113 1 5 $5^{2½}$ $3^{2¼}$ J Maiben 8 NanMcK'y, Marg.White, MissF'r
78222 Tijuana 3-4 1:13⅗good 30 113 1 9 9¾ 10^9 J Smith 10 Speedball, Convent, Snow Cap
78141 Tijuana 1m70 1:46 fast 43-10 106 3 2 2^h $7^{5½}$ B Kenn'dy 7 Occidenta, Miss Claire, Breeze
78113 Tijuana 5-8 1:03⅗good 17 108 6 3 $2^{1½}$ 1^{nk} E Barnes 11 FortC'hill, Em.Wil'ms, Lamst't
78101 Tijuana 5-8 1:03⅘mud 3-2 111 2 2 1^{nk} 1^h E Barnes 8 Harry D., Ella Waldo, Sly Fox

BILLY GIBSON, ch. g, 4 115 By Everest—Lily Trayne, by Bradwardine.
(Trainer, C. Sawyer. Owner, C. Sawyer). Breeder, A. E. Hundley.
78103 Tijuana 1m70y 1:49 mud 11 101 11 8 7^8 7^{16} O Clark 11 PlowSteel, Yermak, DaintyLady
78003 Tijuana 1 1-16 1:51 mud 34 105 9 7 7^1 7^{10} J Smith 11 MarchLad, MaryJ.Baker, D.Dix
77988 Tijuana 5-8 1:02⅖mud 27-10f 112 12 12 10^1 $9^{8½}$ P Martin'z13 FrankS., A'kassin, WildTh'ghts

KIRKWOOD, ch. g, 6 115 By Leonid—Kate Dorman, by Modred.
(Trainer, E. W. Fox. Owner, E. W. Fox). Breeder, C. B. Daniels.
78502 Tijuana 1 1:41⅖fast 6 106 10 5 5^2 $6^{5¾}$ M Frey 11 Faber, Stone Bell, Miss Fryer
78440 Tijuana 1 1:42⅖fast 23-10 110 9 3 3^1 $4^{2½}$ E Neal 12 Miss Paige, Miss Fryer, Joe Tag
78324 Tijuana 3-4 1:14⅗slow 39-10 115 9 3 2^2 1¾ E Neal 9 JackFountain, Faywood, Hartelle
78077 Tijuana 1 1:44⅕slow 16-5f 115 8 5 5^2 $4^{2½}$ T Wilson 12 Full Moon, Pet.Pierson, Pl.Steel
77968 Tijuana 3-4 1:13⅖fast 28-5 107 8 6 5^2 $7^{4¾}$ T Wilson 11 San Hedron, Bedazzle, M'tBunch
77953 Tijuana 5½ f 1:08⅘slow 9 118 7 5 4¾ 2^h T Wilson 7 Grayson, Jack Ledi, Gratian
77732 Tijuana 3-4 1:16 mud 10 115 7 5 3^2 2^2 T Wilson 10 Rungeorge, J.Roberts, FullMoon
77689 Tijuana 3-4 1:14 fast 5f 112 8 6 3^1 1^{nk} E Barnes 10 Bob.Allen, Marg.White, Yukon
77335 Tijuana 5½ f 1:07⅘fast 5½ 114 5 5 5^6 2^1 E Neal 8 Har. Burgoyne, Lem. Seth, Seba

SPEAR SHOT, b. g, 3 108 By Assagai—Magic Shot, by Magic II.
(Trainer, D. F. Cannon. Owner, G. Drumheller). Breeder, W. S. Kilmer.
79660 See today's chart.
78508 Tijuana 1 1:41⅕fast 30 100 5 3 2^1 $2^{3½}$ M Frey 10 Zillah, Debtor, Bardalid
78421 Tijuana 5-8 1:00⅘fast 20 109 7 7 6^h 5^4 M Frey 10 Salton, Furious Bill, Babe Ruth
78350 Tijuana 3-4 1:14 fast 13-5 107 2 4 4½ 7^7 M Frey 7 Zillah, Josephine Newell, Settee
78191 Tijuana 4½ f 54 good 96f 105 6 8 8^5 $6^{6¾}$ M Frey 9 Ft.Churchill, D.Turpin, Cedric
78125 Tijuana 4½ f 55⅗fast 96 105 8 8 8 8^{11} F J Baker 8 MotorCop, Dr.McArthur, Faber
78107 Tijuana 3-4 1:15 mud 14 102 5 6 7 $7^{9½}$ D Jones 8 Al Hotfoot, Brandeis, Malvern
78021 Tijuana 1m70y 1:49⅖mud 2½ 106 2 3 4^h $4^{5½}$ G Cooper 8 Contusion, Q'nCath'ne, Lit.Th'tle

ELLA WALDO, ch. m, 6 110 By Waldo—Swiftsure, by Bowling Brook.
(Trainer, E. Vogel. Owner, J. Kern). Breeder, B. A. Jones.
78277 Tijuana 4½ f 57 hvy 11-5 105 1 1 1^1 $1^{2½}$ M Frey 8 B.Meyers, L'yMoore, Midn'tBell
78118 Tijuana 5-8 1:02⅕fast 15 116 4 3 9½ $9^{6½}$ M Frey 11 Settle, Bl'cheMeyers, Charmant
78101 Tijuana 5-8 1:03⅘mud 8 111 3 3 3½ 3^3 M Frey 8 Miss Emma G., HarryD., SlyFox
78093 Tijuana 5-8 1:04 mud 15 111 1 2 2^1 2^1 M Frey 11 Dr.Joh'n, N'f'dHoney, Can'ball
78076 Tijuana 5-8 1:01⅗slow 21f 104 1 11 $7^{1½}$ 7^{11} K H'gland14 Frank S., W.Thoughts, DanArvi
77289 Tijuana 5-8 1:02⅖fast 2½f 121 5 5 7^1 $8^{6½}$ E Neal 14 Dexterous, Mizanna, Pueblo
76849 Tijuana 5-8 1:01⅘fast 13f 106 10^{10} W Molters14 Neg, Little Smile, Maysville
76693 Tijuana 5-8 1:01⅗fast 5f 107 7^6 E Barnes 14 Ravenwing, Big Indian, Theresa

REPENT, ch. m, 6 103 By Rock View—Chulita, by Kingston.
(Trainer, C. R. Scoville. Owner, Scoville Stable). Breeders, J. D. Carr & Bros.
74161 Omaha 5-8 1:03⅗mud 3 112 1 7 7^1 $7^{8¼}$ R Scoville 9 Billy Connor, Bond, Malzavena
74075 Omaha 3-4 1:14 fast 27-10 112 4 2 4^2 4^4 R Scoville 12 Sty.Miss, Kimberly, I.W.Harper
73600 Omaha 3-4 1:16 slow 6 112 $5^{7½}$ H Zander 7 DapperDan, Maysville, Horinga
71142 Omaha 3-4 1:14⅘fast 3 116 1 2 1^1 $1^{7½}$ F Horn 11 LauraJames, Mistake, OurLeader
71082 Omaha 1m70y 1:47⅗fast 6 109 4 2 2^3 2^8 B Maskrid 5 Maysville, Pauline M., Mr. X.
70901 Omaha 1 1:50⅗mud 3½ 104 4 5 5^{10} 4^{11} G Sutton 7 Nonsuit, Swagger, The Floater
70807 Omaha 1 1:50⅕mud 16-5 107 4 4 4^8 4^{11} G Sutton 6 Ch.Holters, W'terDant, Korbly

DOVESROOST, ch. g, 5 115 By Maintenant—Dovecote, by Kingston.
(Trainer, A. E. Stokes. Owner, A. E. Stokes). Breeder, G. D. Widener.
78504 Tijuana 1m70y 1:44⅖fast 6f 107 1 2 7 7^{15} E Neal 7 DernierSou, Lit.Hope, FairOri't
78467 Tijuana 3-4 1:13⅗fast 14 113 3 2 2^1 $1^{1½}$ E Neal 13 J'kFountain, Mor.Castle, Mouxie
78419 Tijuana 5½ f 1:07⅕fast 8 109 8 6 4^1 5^3 E Neal 11 Fireplace, Bedazzle, NorfordH'y
78323 Tijuana 5-8 1:01 slow 27 118 3 4 $4^{2½}$ $3^{3½}$ E Neal 9 Salton, Babe Ruth, Ravenwing
78218 Tijuana 5 1-2 f 1:08⅖good 29 115 5 5 4^h $4^{2½}$ E Neal 8 ArcticKing, Joe Tag, Ravenwing
78175 Tijuana 3-4 1:14⅗fast 17 117 4 3 5^{nk} $5^{4¼}$ E Neal 10 Salton, S.Goldman, Hon't George
78097 Tijuana 1 1-16 1:51⅘mud 22 110 3 2 5^1 5^{11} E Neal 7 MartBunch, GoldBryan, GailF'd

HINDOOSTAN, ch. g, 8 115 By Rey Hindoo—Gracious Dame, by Bannockburn.
(Trainer, D. Hanchett. Owner, P. Murphy). Breeder, R. J. Mackenzie.
73910 Omaha 5-8 1:06⅖hvy 4½ 115 9 9 9 9^{13} R Scoville 9 Paula, Volima, St. Just
71114 Omaha 5½ f 1:07⅕fast 9 115 4 5 5½ 4^5 R Dority 9 Noonhour, Herder, Gesundheit
71010 Omaha 5-8 1:04⅗mud 2 114 5 1 1^3 1^6 C McC'kle 7 MelodyMan, L'kyHugh, T.Ellis'n
70966 Omaha 5½ f 1:09⅕fast 18 115 2 2 $2^{2½}$ 2^2 C McC'kle 7 Bond, Innovation, RosaM.Brown
70870 Omaha 3-4 1:16⅖good 29 116 9 7 6^3 5^4 C McC'kle11 M.Rule, Jack Fountain, BonBox
70616 Omaha 3-4 1:17⅖hvy 16 107 7 7 7 7^{14} H Gibson 7 Betsinda, C'losEnrique, Marimba

6th RACE 1 Mile. 4-year-olds and upward. Claiming. (Sept. 15, 1923—1:38 2-5—4—108.)

PRAISE, br. g, 4 105 By Martinet—May Weasmer, by Cunard.
(Trainer, P. J. Williams. Owner, Williams Bros.). Breeder, Williams Bros.
78977 Churchill 1 1-8 1:56⅘mud 22 105 3 7 5^1 4^{11} D Jones 7 Quesada, EdPendl'n, Kirklev'on
78772 Lex'gton 1 1-16 1:47 fast 25 104 9 12 12 12^{18} D Jones 12 Cautious, StoneAge, Brit'hLiner
78646 Lex'gton 1m70y 1:45⅕good 5½ 103 2 3 4^{10} $4^{7½}$ D Jones 5 Kinburn, Timbrel, MajorChilton
71498 Hawth'ne 1 1-16 1:46⅘fast 10 97 7 8 8^1 7^{10} W Fronk 10 Cimarron, Fos.Embry, TonyBeau
71127 Latonia 1 1-16 1:45⅗fast 50 92 1 9 7½ 6^{10} D Jones 12 E.Pendleton, L.Leaves, M.Carrell
71035 Latonia 1m70y 1:44⅗fast 36 101 3 7 11 $10^{9¼}$ T Brothers11 Mist.Mary, M.Mazie, M.Carrel
70850 Latonia 1 1-16 1:54⅘hvy 5½ 101 4 8 8 8^{22} T Brothers 8 Stump Jr., Cukamo, Blue Bird
70394 Churchill 1 1-16 1:51 hvy 11-5 95 1 6 5^{nk} $6^{3¾}$ I Parke 12 Simpleton, Flycast, Huen
70319 Churchill 1 1-16 1:50⅖hvy 5 95 5 2 2½ 2^1 I Parke 8 B.Valet, Kirklev'gton, Repeater

MARY JANE BAKER, b. m, 6 105 By Wrack—Ellerslie, by Charaxus.
(Trainer, W. Ormes. Owner, C. Vail). Breeder, A. B. Hancock.
78306 Tijuana 1 1-16 1:48⅗slow 86 104 6 8 8^3 $8^{5¼}$ L Creery 9 MissClaire, Wylie, Wed.Prince
78217 Tijuana 1m70y 1:46⅗good 5½ 102 3 7 6^2 3^6 H S Jones 7 S.& Low, P. Pierson,Tw'veBells
78210 Tijuana 1m70y 1:48⅗hvy 7½ 109 7 4 3½ 3^3 F J Baker 7 SophiaGold'n, Power, GoldBryan
78170 Tijuana 1m70y 1:46⅘fast 16 108 11 9 7^h $6^{4½}$ A Collins 11 Breeze, The Lamb, Scraps
78102 Tijuana 1 1-16 1:52 mud 3 108 6 5 4^{nk} 2½ F J Baker 8 MayProsper, JayMac, MarchLad
78051 Tijuana 1 1-16 1:49⅘hvy 27-10 104 8 8 6^3 6^6 F J Baker 8 Olympiad, Yermak, Gold Bryan
78034 Tijuana 1 1-16 1:50⅘hvy 3 106 8 4 1½ 2^n F J Baker 8 S.Hedron, Cav'cad'rII., Plurality
78003 Tijuana 1 1-16 1:51 mud 23 104 7 5 5^5 2^n F J Baker11 March Lad, Dickie Dix, Louis

ORLEANS GIRL, br. m, 7 100 By Jack Atkin—Lady Installator, by Installator.
(Trainer, J. S. Kindscher. Owner, J. S. Kindscher). Breeder, T. Shaw.
76800 Cul.City 1 1:41⅗fast — 115 6^{13} L Mills 6 Ringleader, Leenrack, Madrono
76677 Cul.City 1 1:43 good — 102 3^6 K H'gland 6 Olds Eight, Brazos, Firo
76583 Cul.City 1 1:43⅘good — 106 1^1 K Hoag'nd 7 Tutt, My Laddie, Bill Sparks
76545 CulverC. 1 1:42⅖good — 106 1^h L Creery 7 Tutt, Conichon, Au Revoir
76118 Phoenix 1m70y 1:46 fast 13-10 110 2½ L Creery 7 Sw.andLow, T.Bells, Tawas'ntha
76049 Phoenix 1 1-16 1:47⅗fast 5 106 2^1 L Creery 6 Figuration, Madrono, Au Revoir

CARRIE MOORE, b. m, 8 95 By McGee—Dutch Barbara, by Flying Dutchman.
(Trainer, F. Bechtelheimer. Owner, F. Bechtelheimer). Breeder, C. W. Moore.
79660 See today's chart.
78623 Col'mbus 5-8 1:05 hvy 3-2 101 1^2 D McAu'fe11 Milda, Needy, Helen Major
78546 Col'mbus 5-8 1:04 fast 4½ 108 2^n C Frost 10 Lustre, Bojul, Humcrist
77944 Havana 5½ f 1:09⅕mud 19 98 2 6 $6^{1½}$ 6^9 J O'Brien 11 Gold. Chance, Scamper, Colossus
77874 Havana 5½ f 1:07⅕fast 3 101 4 2 4^2 $4^{1½}$ J O'Brien 12 Runnan, Whispering, ChowChow
77614 Havana 5½ f 1:12 mud 8 104 3 7 $8^{1½}$ $8^{8¾}$ J Eaton 12 MessKit, MadNell, LottieLor'ne

WILLIGAN, ch. m, 8 — 100 — By Harrigan—Willie T., by Albert.
(Trainer, J. M. Palmer. Owner, J. M. Palmer). Breeder. B. A. Jones.

78043	Havana	1 1-16	1:54⅘	slow	10	106	1	1	1⁵	2¹	W. Dellow	7	Veronica, Erlanger, W.M.Baker
77995	Havana	3-4	1:14⅘	fast	20	105	1	6	7²	8⁶²	J Eaton	11	D.ofWell'gton, BusyBob, Humpy
77747	Havana	1m50y	1:44⅘	fast	10	105	5	6	7nk	9¹¹	O Pernia	12	G.Joe, J.O'Connell, A.Sablo'sky
77676	Havana	3-4	1:13⅘	fast	15	105	7	8	6h	5⁶½	W Dellow	9	Ballynew, Glabella, Mallowmot
77172	Havana	1m50y	1:53⅘	hvy	4	102	1	2	2⁴	3⁵	W Fronk	7	Grandson, Copyright, Edna D.
77088	Havana	1m70y	2:00	hvy	5	107	2	2	2¹	4⁵½	F Wood'ck	7	Shin.Shack, Weinland, Antiphon
77013	Havana	3-4	1:21	hvy	6	106	2	1	1²	2½	J Eaton	12	FannieNail, An.Teller, M.Rankin
76974	Havana	1 1-16	1:57⅘	hvy	15	103	1	8	8	8³¹	R Clifford	8	Old Rose, Phelan, Grandson

JIM HEFFERING, b. g, 9 — 105 — By Trap Rock—Fairy, by St. Frusquin.
(Trainer, W. Marcellus. Owner, E. C. Horton). Breeder, E. L. Davis.

79658 See today's chart.

79052	Akron	5½ f	1:23⅘	mud	8-5	107				6¹⁰	J Cowan	8	Aunt.Em., LewisB., F.B.Walker
78993	Akron	5½ f	1:20	hvy	4½	102				1¹	J Cowan	6	P'cePal, HoraceLerch, R.Wehle
75293	Wheeling	1m70y	1:58	hvy	11	105				4³	F Horn	10	Blarney Boy, Neapolitan, Orris
75169	Wheel'g	1 1-16	2:02	hvy	8-5	99				6¹⁰	J Berg	9	Phelan, Eternity, Amaze
75103	Wheel'g	Ab 3-4	1:23	slow	8-5	110				2h	C Jackson	7	Dr. Hall, Kentmere, Ind. Chant
74907	Akron	3-4	1:17⅘	fast	13	111				7⁷	J Berg	10	Chow, OurKate, TopRung
74825	Akron	5½ f	1:09⅘	fast	8	105				5¹¹	W Taylor	5	AuntDeda, Berretta, ArthurRule
74676	Akron	5½ f	1:10	fast	34	104				3¹	J Berg	10	M.Liberty, S.Bouquet, Pomerene

BALFOUR, ch. g, 6 — 110 — By Ballot—Eda Riley, by Cayuga.
(Trainer, B. J. Sheldon. Owner, Nebraska Stable). Breeder, A. V. Thomas.

74187	Omaha	1	1:47⅘	mud	1	115	8	7	4³	5⁷	R Scoville	8	St.Just, Billy Lane, V.'s Choice
74123	Omaha	1 1-16	1:49½	fast	4	112	4	3	2²	2h	E Barham	8	H.Wright, MissD.Dance, JayMac
73781	Omaha	5-4	1:18⅘	mud	12	115	7	9	9⁸	8¹²	H S Jones	12	F'ulGirl, C.A.Byrne, Spicebush
71188	Omaha	1m70y	1:46⅘	fast	18-5	116	8	7	5²	5⁷½	P Martinez	8	MaeSeth, Laura James, VictorA.
70732	Omaha	1 1-16	1:54⅘	mud	8	115	6	5	5¹⁰	5¹⁰	R Ralph	6	NebraskaLad, Montillo, Manokin
69375	Tijuana	1m70y	1:45⅘	fast	7	113	9	9	5¹	5²½	J Smith	11	T.Craven, T.Owens, Wed.Prince

WHIPPET, b. g, 6 — 110 — By Broomstick—Greyhound, by Peter Pan.
(Trainer, Z. E. McGregor. Owner, Z. E. McGregor). Breeder. H. P. Whitney.

79659 See today's chart.

71186	Omaha	1 1-16	1:47⅘	fast	8	111	5	4	5	5¹¹	W Varley	5	Maysville, WalterDant, Topmast
71083	Omaha	1	1:43	fast	23-10	112	3	2	2½	3¹	W Varley	5	W.M'tgom'y, Czardom, Manokin
71046	Omaha	3-4	1:16⅕	good	7	103	4	4	4¹	4²½	F Watrous	8	Hon.George, Chicken, Sum.Sigh
70971	Omaha	1m70y	1:47⅘	good	31-10	113	6	1	4⁴	4⁶½	W Varley	6	Wal.Dant, Dominator, Bl'kB'tty
70585	Omaha	3-4	1:18⅕	mud	13	117	7	7	2½	1⁵	W Varley	7	Sis.Susie, Grayson, Hon'tGeorge

POMPADOUR, h. f, 4 — 109 — By Hesperus—Bella Mayes, by Borgia or Borghesi.
(Trainer, W. R. Blind. Owner, Elander Bros.). Breeder. A. K. Macomber.

78444	Tijuana	1 1-8	1:55⅕	fast	202	103	2	3	8½	12¹¹	G Abel	14	MarthaL., Col.Lit, GreenSpring
78169	Tijuana	1m70y	1:47⅘	fast	14	102	6	5	5¹	5⁶½	T Wilson	7	T.Owens,Sev'n Seas,Mild'd Ruth
78137	Tijuana	3-4	1:15	fast	22b	110	11	11	11½	11⁹½	J Berg	12	MissFryer, Power, Dancing Girl
78083	Tijuana	3-4	1:14⅘	fast	11f	109	7	11	9²	7⁸	K H'gland	12	S. and Low, Hartelle, SirJohnJr.
77948	Tijuana	5½ f	1:08⅕	slow	38	110	12	14	14	13²¹	C Corbett	14	Noon Glide, Smiling, Pavlowa
75637	Tanforan	FC	1:11	fast	—	112				9⁵½	J Smith	9	Proclamation, It, Anna Regina

LOTHAIR, ch. g, 8 — 100 — By Bourbon Beau—The Fashion, by Prince of Monaco.
(Trainer, W. C. Weant. Owner, W. C. Weant). Breeder, T. Collins.

73301	Dev'shire	1 1-2	2:33⅘	fast	58	108	3	7	7²	7¹³	G Corey	9	Dellahm, Croupier, Leaside
73193	Dev'shire	1 1-4	2:08	fast	5	109	5	3	4¹	4⁷½	G Corey	6	Gazinta, Spartina, Sir Leonid
73120	Dev'shire	1 1-8	1:56	fast	13	105	5	5	5¹½	3³	W Lancet	8	M. Rose II., HillmanC., WarIdol
72932	Kenilw'h	1 1-8	1:54	fast	25	108	1	1	7⁴	7⁷⁵	E Scobie	9	Croupier, Louis, Deep Sinker
72870	Kenilw'h	1m70y	1:43⅘	fast	16	102	5	4	4¹	5⁸⁵	T Brothers	6	Gazinta, High Gear, Sportsman
72820	Kenilw'h	1 3-16	2:01⅘	fast	46	106	2	6	5¹½	5⁶⁵	A Roach	11	M.RoseII., Croupier, Verdi Loon
72131	Kenilw'h	1m70y	1:45	fast	11	108	12	12	12²	10¹⁹	H J Burke	12	Darnley, Verdi Loon, Devonite

BRONSTON, b. g, 6 — 105 — By Eyebrow—Sally Bronston, by St. Lawrence II.
(Trainer, H. Garth. Owner, W. Stockton). Breeder, J. T. Hughes.

74126	Omaha	1 1-8	1:52	fast	7	107	2	3	4½	5⁵½	L Armst'g	8	D.Harum, Miss.Boy, JollyCephas
73964	Omaha	1 1-16	1:48⅘	slow	16	106	5	2	3⁴	3¹⁰	D Frog'tte	7	O.Henry, Jolly Cephas, Arravan
73785	Omaha	1m70y	1:54	mud	8	112	9	8	8³	8¹⁰	W Dean	9	Plantarede, B'goyne, D'rleyBelle
73572	Omaha	1 1-16	1:48⅘	fast	30	111				1½	E Barham	8	J.Campbell, Overstep, L.James
70918	Omaha	5½ f	1:10	hvy	13	118	4	6	4¹	4³½	F Watrous	8	Dr.MackII, Donb.Eye, BessWelch
70804	Omaha	5½ f	1:11⅘	mud	14	110	7	6	5¹	5⁷½	F Horn	7	Nonsuit, Rung'rge, Kirstie'sCub

FIGURATION, br. h. 6 — 105 — By Rogon—Figent, by Hastings.
(Trainer, F. D. Howard. Owner, F. D. Howard). Breeder, F. D. Howard.

76678	Cul.City	1	1:43⅘	good	—	116				6⁶	H Copel'nd	7	Ringleader, Leenrack, Conichon
76644	Cul.City	1	1:43	good	—	118				3⁴	H Copel'nd	7	Hackamore, L.Hugh, Three X.
76049	Phoenix	1 1-16	1:47⅘	fast	9-5	112				1¹	C McC'rkle	6	Orl'nsGirl, Madrono, Au Revoir
75944	Phoenix	1 1-16	1:48	fast	11-10	113				1⁴	S O'Donn'l	6	EddieFuller, Sallie Carter, Cork
75896	Phoenix	1m20y	1:43	fast	4	108				3²½	C G'nwood	8	Madrono, Y'kLassie, Tawas'tha
75707	Phoenix	1m70y	1:46⅘	fast	13-5	116				3²	H Copel'nd	7	Certain Point, Firo, Madrono

7th RACE

1 1-16 Miles. 3-year-olds and upward. Claiming. (June 21, 1923—1:46—6—113.)

BILL'S LUCK, b. m, 5 — 107 — By Zeus—Allcharm, by Albert.
(Trainer, M. J. Hays. Owner, Emeryville Stable). Breeders, Williams & Radford.

78351	Tijuana	1 1-8	1:55	fast	13-5	106	7	4	4³	4¹½	G Abel	8	H.Warren, Sw'tandLow, Breeze
78189	Tijuana	1 1-16	1:48⅘	good	3-2	101	7	4	2h	1¹	G Abel	7	DanHogan, Sw.andLow, Melch'r
78072	Tijuana	1 1-8	1:54⅘	fast	5½	104	6	5	3½	3h	F Horn	10	Gail Ford, H. Warren, Gunsight

JOHN ARBOR, ch. g, 6 — 112 — By Bowman—Ponte Rosa, by Bridge of Canny.
(Trainer, D. Y. Elander. Owner, Elander Bros.). Breeder, H. T. Oxnard.

78423	Tijuana	1 1-4	2:08⅘	fast	14f	108	13	10	6h	6⁵²	L Creery	13	Plunger, Mizanna, Sw.andLow
78351	Tijuana	1 1-8	1:55	fast	40	108	8	5	5½	5⁶½	D Jones	8	H.Warren, Sw'tandLow, Breeze
78279	Tijuana	1m70y	1:49⅕	hvy	13-5f	106	7	5	3²	2¹	K H'gland	8	T.Desert, Promenade, Sal.Carter
78255	Tijuana	1 1-16	1:52	mud	5f	106	5	6	4³	1h	L Creery	7	Rouen, Tom Owens, W'rWillow
78136	Tijuana	1 1-16	1:49⅘	fast	11	106	12	10	9²½	8⁵³	K H'gland	12	Lady Leonid, Colonel Lit, Ailliro
78110	Tijuana	1m70y	1:51	good	16	106	12	9	4¹	2²	K H'gland	12	Hartelle, Flea, Undine
78092	Tijuana	1 1-16	1:53⅘	mud	2½	111	5	6	5⁴	4⁸	E Neal	6	Vanloo, Tom Owens, Promenade
78074	Tijuana	1 1-8	1:58	slow	32	108	6	3	3¹	3¹½	K H'gland	8	May Prosper, Sample, Al Wick

WALNUT HALL, b. g, 10 — 116 — By Sunflower II.—Waterweed, by Watercress.
(Trainer, R. T. Watts. Owner, J. Booth). Bred in England by J. B. Joel.

78830	Lex'gton	1 3-16	1:59⅕	fast	5½	109	7	6	5¹	5⁹½	L McD'ott	10	StoneAge, SeaCourt, Maj.Chilton
78776	Lex'gton	1 1-4	2:08	fast	25-10	105	3	2	3¹	5²	S Griffin	7	Kirklev'gton, Attorney, Timbrel
78727	Lex'gton	1 1-8	1:55	good	3	112	2	3	2½	2¹½	S Griffin	8	PaulMicou, Kirklevington, SeaC't
77872	Jefferson	1 1-8	1:56	fast	5	110	5	2	2h	4⁸	L McD'ott	9	Majority, Vitamin, Attorney
77630	F.Gr'nds	1 3-16	2:01⅘	good	15	112	7	6	6h	6⁹	J Owens	11	Huonec, The Archer, Gondolier

ENCRINITE, b. m, 7 — 107 — By Rockton—Rockwater, by Laureate or Clifford.
(Trainer, W. Ormes. Owner, C. Vail). Breeder. J. Sanford.

77926	Tijuana	1 1-4	2:09⅘	fast	8-5	102	2	1	1²	2n	T Wilson	6	Bacchus, Dominator, Sample
77831	Tijuana	1 1-16	1:49⅘	fast	7-5	111	1	3	2¹	2²	D Conn'lly	13	Cavalca'd'rII, Insur'ce, T've B's
77662	Tijuana	1 1-16	1:49⅘	fast	3-2	108	1	3	2h	2²	A Claver	12	FrankFog'rty, BillyDoe, AlWick
77567	Tijuana	1m70y	1:47	fast	4-5	104	11	4	3³	2n	S O'Donn'l	11	BrianKent, Fr'kFogarty, Madson
77511	Tijuana	1 1-16	1:47⅘	fast	7	104	2	3	3¹	4¹½	F Horn	8	Fair Orient, Furor, The Wit
77252	Tijuana	1 1-16	1:48⅘	fast	5½	107	2	2	3¹	3h	F Horn	7	Zing, Sportsman, Just Right
77207	Tijuana	1 1-16	1:48	fast	3½	108	4	3	3h	2n	J Smith	7	Dolph, Prince Direct, Caunzel
77139	Tijuana	1m70y	1:46⅕	fast	3	108	4	2	1½	3h	J Smith	8	Virgo, Scraps, Fayelle

TOM OWENS, ch. g, 6 — 112 — By Dr. Leggo—Flush of Gold, by Royal Flush III.
(Trainer, F. C. Marmet. Owner, F. C. Marmet). Breeder. A. B. Spreckels.

78255	Tijuana	1 1-16	1:52	mud	2½	106	6	4	3½	3²½	D Jones	7	J'n Arbor, Rouen, W'r Willow
78169	Tijuana	1m70y	1:47⅘	fast	1	108	2	3	1²½	1⁵	D Jones	7	Seven Seas,Mildr'd Ruth,Pl't'net
78092	Tijuana	1 1-16	1:53⅘	mud	4	106	6	3	2⁴	2²	J Wood	6	Vanloo, Promenade, John Arbor
77399	Tijuana	1 1-16	1:49½	fast	7	110	4	6	5²½	5⁸½	G Ellis	8	Red Legs, Au Revoir, Sample
77268	Tijuana	1m70y	1:47	fast	27-10	112	6	8	7h	6⁴⁸	F Cantrell	11	Furor, Twelve Bells, Poor Puss
77092	Tijuana	1 1-8	1:55⅘	fast	33-10	103	3	7	3¹½	3¹	J Wood	11	Loudoun, Plurality, Bacchus
76998	Tijuana	1m70y	1:47⅘	fast	18-5	102				2²½	J Wood	12	H.K.Asher, Theresa, Loudoun
76957	Tijuana	1 1-16	1:47	fast	12	107				6⁵½	G Ellis	12	Missouri Boy, Plunger, The Wag
76761	Tijuana	5½ f	1:08⅕	fast	7-5f	111				11¹¹	G Ellis	13	PeerlessOne, Gratian, Charl'teB.
73809	Willows	6½ f	1:24	fast	9-10	112				2½	C Th'pson	9	Med.Boy, Bonnebelle, Darrel J.

JACK HARE JR., br. h, 9 — 112 — By Marathon—Moon'et, by Donald A.
(Trainer, J. B. Sweeney. Owner, T. M. Botts). Breeder, W. E. Walsh.

68207	F.Gr'nds	1m70y	1:45	good	8	108	2	6	7		B.d'n.A Wils'n	7	Servitor, Runquoi, Episode
68156	F.Gr'nds	1 1-16	1:49	mud	11-5	110	1	2	4⁵	4⁷½	A Wilson	6	Servitor, Cop.Demon, Amer.Boy
68092	F.Gr'nds	1	1:40⅘	good	2	109	1	2	2¹½	2³	E Martz	5	SirT.Kean, Bl.Stone, J.Q.Kelly
67902	F.Gr'nds	1 1-8	1:53⅘	fast	2	112	1	1	1½	1n	J Corcoran	4	Gem, Fantoche, Billy Barton
67811	F.Gr'nds	1m70y	1:45⅘	mud	7-5	104	3	1	1¹	1⁶	J Corcoran	5	Episode, HelloPardner, Fornovo

SEA WRACK, b. g, 4 (M) — 112 — By Wrack—Delft, by Burgomaster.
(Owner, J. Baitton). Breeder. A. B. Hancock.

77850	Jefferson	1 1-16	1:50	fast	40	108	11	3	2½	5⁵½	D Jones	14	Westwood, Lit.Ammie, Tay.Hay
77781	Jefferson	1	1:42	fast	30	115	7	12	13¹	14¹⁹	J Owens	15	Omnipotent, Servitor, Mr. Beck
77192	F.Gr'nds	3-4	1:14⅘	good	30	106	6	9	11¹	10¹⁰	H Stutts	12	Arrowhead, Doughnut, Venizelos
76858	F.Gr'nds	3-4	1:14⅘	fast	50	99	12	9	11¹	10¹½	G Noel	14	Poppye, Arrowhead, Venizelos
76607	F.Gr'nds	3-4	1:13⅘	fast	30	95	12	12	12	11¹⁵	G Noel	12	Good Time, Hysteria, Rhinegold

FELIX M., b. g, 8 — 112 — By Hessian—Faustina, by Star Shoot.
(Trainer, R. A. Forsha. Owner, Muth & Forsha). Breeder, J. E. Madden.

78821	Col'mbus	1 1-16	1:53	slow	31	107				8¹¹	D Frog'tte	10	L'ten'tPerkins, Vendor, Devonite
78599	Col'mbus	1 1-16	1:52⅘	fast	11	109				7⁶	D Fr'gatte	7	Harp of theN'th, Lank, Sm'tGuy
78565	Col'mbus	1m70y	1:50⅘	fast	24	108				4²³	D Fr'gatte	7	Dancer, Grass Tree, Smart Alex
78537	Col'mb's	1m70y	1:53⅘	slow	23	114				10¹¹	D F'gette	10	Dustman, Nig, Bob Baker
77982	Havana	1m70y	1:47⅘	slow	6	107	8	2	4³	3¹⁵	W Fronk	9	Blazonry, Approval, Tamper
77941	Havana	1 1-16	1:51	mud	10	112	9	3	3²	2¹	H Callah'n	10	Approval, Alluring, Blue Brush

SPEARLENE, b. g, 9 — 112 — By Spearmint—Mare by Cyllene—Thimble.
(Trainer, R. Wilmert. Owner, Rice & Wilmert). Bred in England by H. De Walden

69977	Y'stown	6½ f	1:29	slop	20	117				3⁶	R Baker	6	Edith K., Mad Nell, Grandee
69897	Y'stown	6½ f	1:33⅘	mud	4½	112				5⁸	E Barham	8	Indian Chant, Bob Giles, Berlin
69855	Y'stown	3-4	1:25	mud	21	110				3⁴	E Barham	6	Tyranny, Bantam, Mad Nell

MARCH LAD, b. g, 4 — 112 — By J. H. Houghton—Lady Marchmont, by Marchmont.
(Trainer, A. Wickham. Owner, J. A. Blackwell). Breeder. J. A. Blackwell.

78102	Tijuana	1 1-16	1:52	mud	5½	105	2	3	5⁵½	4¹½	A Fran'co	8	MayProsper, M.J.Baker, JayMac
78034	Tijuana	1 1-16	1:50⅕	hvy	9	107	2	3	4³	5⁵	F Horn	8	S.Hedron, M.J.Baker, Cav'd'rII.
78003	Tijuana	1 1-16	1:51	mud	43-10	100	1	1	1³	1n	T Wilson	11	MaryJ.Baker, Dickie Dix, Louis
77952	Tijuana	1m70y	1:47	slow	5f	104	11	8	5¹	4¹	A Fran'co	12	PrinceDirect, Gunsight, F.Moon
77881	Tijuana	3-4	1:14⅘	fast	7-5f	108	10	11	11	11¹⁵	R Doyle	11	Salton, Dan Hogan, Bobby Allen
77689	Tijuana	3-4	1:14	fast	5f	112	5	8	8	7⁶½	P Martin'z	10	Kirkwood, BobbyAllen, M.White
77160	Tijuana	3-4	1:14⅘	fast	3f	112	13	12	12²	6¹½	G Lavine	13	Gratian, Norf'dHoney, Ves.Bells

CANTILEVER, ch. g, 8 — 112 — By Hanbridge—My Salaame, by Hastings.
(Trainer, G. Richardson. Owner, C. Anderson). Breeder. W. G. Hirsig.

77763	Jefferson	1 3-16	2:02⅘	fast	40	104	10	11	12	12²¹	B Bre'ning	12	BuddieKean, Bowsprit, Attorney
77479	F.Gr'nds	1 1-8	1:57	slow	50	110	5	3	5½	5⁶½	G Dyson	7	O.Faithful, O.Birthday, PeteFoy
77281	F.Gr'nds	1 3-16	2:02	fast	40	96	10	10	10	10²⁵	D Jones	10	Dustproof, Cash, Juno
76969	F.Gr'nds	1 1-16	1:50⅕	mud	25	102	8	8	9	9²⁷	D Mergler	9	S.ofP'sure, Cur.Events, G'rgette
76862	F.Gr'nds	1 1-16	1:48⅘	fast	30	104	11	11	11	11²⁰	J McCoy	11	T'gling, Dr.Whitehurst, Neddam
76252	Jefferson	1 1-16	1:55	hvy	20	103	1	5	5¹	6¹⁸	R Clifford	9	Current Events, Dr. Joe, Tricks
76211	Jefferson	1 1-16	1:56⅕	hvy	7	107	7	9	8⁸	7¹⁰	B Bre'ning	12	F'kMonroe, Waukeag, Y'gAdam

SMART ALEX, ch. g, 5 — 112 — By Cunard—Lady Levity, by Gold Spinner.
(Trainer, W. Glover. Owner, W. Glover). Breeder, C. Alexander.

78849	Col'mbus	1 1-16	1:53⅕	fast	25	107				7⁵½	O Atwell	8	Gex, Rog, Biddledee
78600	Col'mbus	1 1-16	1:51⅘	fast	5	104				7¹²	W Martin	9	Glenn, Tulsa, Tamper
78565	Col'mbus	1m70y	1:50⅘	fast	14	108				3⁸	W Martin	7	Dancer, Grass Tree, Felix M.
78487	Col'mbus	3-4	1:18⅘	hvy	8	113				4¹¹	W Mand'rs	5	Stamp, Far East, Colossus
75783	Jefferson	3-4	1:19⅘	hvy	15	114	8	9	9	9²⁵	J Carroll	9	Herald, Hutchison, Manokin
74911	Omaha	1	1:40⅘	fast	14	112	5	3	3¹½	2⅘	W Varley	12	J.Camp'l, H.Wright, M.P'perity

BELMONT PARK

(Copyright, 1924, by Daily Racing Form Publishing Company.)

NEW YORK, N. Y., SATURDAY, MAY 31, 1924.—Belmont Park. (1½ Miles.) Ninth day. Westchester Racing Association. Spring Meeting of 20 days. Weather clear.

Stewards of Meeting, August Belmont, R. T. Wilson and J. E. Widener. Judges, E. C. Smith and C. Cornehlsen. Starter, Mars Cassidy. Racing Secretary, V. E. Schaumberg.

Racing starts at 2:30 p. m. (Chicago time, 1:30 p. m.). W indicates whip, S spurs, B blinkers. Figures in parentheses following the distance of each race indicate date, track record; age of horse and weight carried. *Indicates apprentice allowance.

79637

FIRST RACE—5-8 Mile (Straight Course). (Sept. 12, 1918—55⅗—2—110.) Purse $1,000. 2-year-olds. Allowances. Net value to winner $700; second, $200; third, $100.

Index	Horses	A	Wt	PP	St	¼	½	¾	Str	Fin	Jockeys	Owners	O	H	C	P	S
(79351)	NEDANA	w	114	3	2				2¹	1½	1¹¹	L Fator	Rancocas Stable	2	11-52	7-10	1-3
79391	CLOUDLAND	wB	113	1	4				3¹	2¹½	2n	C Lang	J S Cosden	15	20	20	8	4
79266	ALEX WOODLIFFE	w	113	9	1				1¹	4²	3nk	J H Burke	P H Sims	6	8	7	2	1
79539	2BLUE RIDGE	w	110	8	6				6¹	6³	4¹½	H Thurber	J E Madden	15	15	15	6	3
79479	3DUGOUT	w	108½	2	3				4⁴	3¹	5½	J Callah'n	W R Coe	10	12	12	5	2
79479	BLUE-FLY	w	107	4	5				5½	5½	6h	F Col'lett	G D Widener	10	15	15	6	3
79432	GOLDBEATER	w	110	6	9				7²	7²	7¹⁰	L McAtee	F J Farrell	3	3½	11-54	5	2-5
79266	3BARNEY GOOGLE	w	117	7	7				8⁴	8⁸	8⁸	T Burns	E Arlington	†3	6	6	2	1
	GLADSTONE	w	110	5	8				9	9	9	E Barnes	E Arlington	†3	6	6	2	1

†Coupled as E. Arlington entry.

Time, 1:01. Track fast.

Winner—Br. f, by Negofol—Adana, by Adam (trained by S. C. Hildreth; bred by Mr. Edward F. Simms).

Went to post at 2:42. At post 3 minutes. Start good and slow. Won driving; second and third the same. NEDANA began fast and, racing into the lead when ALEX WOODLIFFE ran out, held it resolutely in the final drive. CLOUDLAND finished fast and ran a good race with no mishaps. ALEX WOODLIFFE showed the most early speed, but ran out on the last turn and his rider was unable to keep him straight. BLUE RIDGE finished fast. DUGOUT ran well, but tired. GOLDBEATER and BARNEY GOOGLE collided soon after the start and knocked each other out of contention.

Overweight—Dugout, 1½ pounds.

79638

SECOND RACE—About 2 Miles. Third Running CHARLES L. APPLETON MEMORIAL CUP STEEPLECHASE. $10,000 Guaranteed Value. 4-year-olds and upward. Net value to winner $6,200; second, $2,000; third, $1,000; fourth, $500.

Index	Horses	A	Wt	PP	St	3	7	10	12	Fin	Jockeys	Owensr	O	H	C	P	S
79388	NOT MUCH	w	5 153	8	4	6nk	4nk	3²	1⁴	1⁴	R H	C'f'dQueen City Stb	†5	5	3½	7-5	7-10
(79347)	AUTUMN BELLS	w	4 139	1	2	1²	1²	1³	2⁵	2⁵	B	KleegerJ B Smith	4	4	16-56	-5	3-5
79232	DAMASK	ws	7 152	5	7	9¹	5⁵	8⁴	5⁸	3h	B	HaynesGreentree Stable	‡10	12	12	5	2½
(78756)	DAN IV.	w	6 163	2	1	10½	9²	5nk	3½	4⁶	N	Kenn'dy J S Cosden		3½	18-53	7-5	7-10
78756	DUETTISTE	w	12 146	4	12	12	12	7³	4nk	5³	D	Byers J E Widener	§4	8	7	2½	6-5
(79353)	GUINGAMP	ws	7 152	10	5	5¹½	6½	6³	6⁴	6⁵	M	O'Con'r Queen City Stb	†5	5	3½	7-5	7-10
	QUICKSAND II.	w	4 130	11	8	3nk	7⁴	12	12	7½	J	Pierce M'dle N F Stb	††	7	7	2½	6-5
79101	LETTERMAN	ws	5 147

CONNAUGHT PARK

OTTAWA, ONT., SATURDAY, MAY 31, 1924.—Connaught Park. (One Mile.) Fifth day. Connaught Park Jockey Club. Spring Meeting of 7 days. Weather clear.

Steward representing Canadian Racing Associations, Francis Nelson. Stewards of Meeting, J. B. Campbell and J. H. Conklin. Judges, L. N. Bate, W. J. Morrison and E. C. St. Pere. Starter, Harry Morrisey. Racing Secretary, T. P. Gorman.

Racing starts at 3:00 p. m. (Chicago time, 2:00 p. m.). W indicates whip, S spurs, B blinkers. Figures in parentheses following the distance of each race indicate date, track record; age of horse and weight carried. *Indicates apprentice allowance.

79650

FIRST RACE—5-8 Mile. (June 15, 1921—1:00⅘—2—106.) Purse $800. 2-year-olds. Allowances. Net value to winner $605; second, $125; third, $70.

Index	Horses	A	Wt	PP	St	¼	½	¾	Str	Fin	Jockeys	Owners	Equiv. Odds Str't
(79447)	SURE TO WIN	wB	110	3	1	1¹	1²	1³	1²		P Walls	P Gorman	590-100
79447²	CLEAR VIEW	wB	106	7	6	4½	3¹	2²	2½		S Bullman	R T Wilson	†245-100
(79494)	TRAYMORE	w	110	4	5	5½	4²	3½	3³		J Owens	W A Cundiff	‡355-100
(79145)	PAR'NEE BELLE	w	107	1	2	3½	5nk	5⁴	4⁴		E Scobie	E F Whitney	125-100
79447³	MARY DEAR	w	105	2	3	2h	2nk	4h	5¹		F Lee	E C Walker	‡
	WONDER LIGHT	wB	104	6	8	8	7h	7nk	6¹½		E Gorman	R T Wilson	†
79354³	TAMARIND	w	98	8	4	6¹	6⁶	6²	7³		T Wilson	Seagram Stable	2285-100
	FIGHTING FIT	w	94	5	7	7h	8	8	8		J McIver	Mrs L A Livingston	7480-100

†Coupled as R. T. Wilson entry; ‡W. A. Cundiff and E. C. Walker entry.

Time, 23, 47⅗, 1:01⅕. Track fast.

$2 mutuels paid—Sure to Win, $13.80 straight, $5.20 place, $3.30 show; R. T. Wilson entry, $3.50 place, $2.60 show; W. A. Cundiff and E. C. Walker entry, $2.70 show.

Equivalent booking odds—Sure to Win, 590 to 100 straight, 160 to 100 place, 65 to 100 show; R. T. Wilson entry, 75 to 100 place, 30 to 100 show; W. A. Cundiff and E. C. Walker entry, 35 to 100 show.

Winner—B. c, by Winstanley—Singing Thrush, by Apothecary (trained by J. G. Gorman; bred in England by Mr. G. F. Johnson).

Went to post at 3:00. At post 3 minutes. Start good and slow. Won easily; second and third driving. SURE TO WIN took the lead at once and easily won all the way. CLEAR VIEW ran a good race, but could not improve his position when called on. TRAYMORE finished fast and close up. PARMACHENEE BELLE was shuffled back while rounding the last turn, but came again and finished gamely.

Overweights—Clear View, 2 pounds; Traymore, 2; Tamarind, 1.

79651

SECOND RACE—About 2 Miles. Maple Leaf Steeplechase Handicap. Purse $900. 4-year-olds and upward. Net value to winner $705; second, $125; third, $70.

Index	Horses	A	Wt	PP	St	3	6	9	12	Fin	Jockeys	Owners	Equiv. Odds Str't
78702	ROI CRAIG	w	8 149	6	4	1¹	1²	1²	1½	1⁴	B Harris	R Pending	245-100
75419	TOP NOTCH	w	4 133	4	3	2½	3³	2¹	2⁸	2²	A Fer'son	Mrs B McEachren	815-100
75191²	LIEUT'NT SEAS	w	7 152	3	5	5¹²	5¹⁵	4⁵	3⁸	3¹⁵	F Barry	W G Wilson	145-100
(79271)	ROCK'G HORSE	w	7 132	1	1	3²	2¹	3⁵	4³⁰	4⁴⁰	S Stev'son	E K Bryson	950-100
79555	McDORAN	w	9 135	5	6	6	6	5²⁰	5	5	C Ireland	F English	4075-100
(79555)	TREVISCOT	w	5 136	2	2	4⁴	4⁵	6	Ran out.	P W'ins	S H Dudley		350-100

Time, 3:52⅖. Track fast.

$2 mutuels paid—Roi Craig, $6.90 straight, $4.40 place, $2.80 show; Top Notch, $8.90 place, $3.65 show; Lieutenant Seas, $3.55 show.

Equivalent booking odds—Roi Craig, 245 to 100 straight, 120 to 100 place, 40 to 100 show; Top Notch, 345 to 100 place, 82½ to 100 show; Lieutenant Seas, 77½ to 100 show.

Winner—B. g, by Roi Herode—Candacraig, by Orme (trained by H. Smith; bred in England by Mr. G. D. Widener).

Went to post at 3:29. At post 1 minute. Start good and slow. Won easily; second and third driving. ROI CRAIG took the lead quickly and held the others safe at all times. TOP NOTCH jumped well and threatened the leader at the last jump, but tired soon afterward. LIEUTENANT SEAS lacked his usual speed. ROCKING HORSE tired badly. TREVISCOT ran out at the tenth jump and was brought back into the course and cleared that obstacle, but ran out again at the next one.

Scratched—(79495) Lollipop, 145.

Overweight—Top Notch, 3 pounds.

79652

THIRD RACE—3-4 Mile. (June 2, 1923—1:12⅗—6—112.) Purse $800. 3-year-olds and upward. Claming. Net value to winner $605; second, $125; third, $70.

Index	Horses	A	Wt	PP	St	¼	½	¾	Str	Fin	Jockeys	Owners	Equiv. Odds Str't
79321²	ARGUMENTAL	w	3 102	1	3	3²	2²	2²	1nk		J Gru'sen	Kenton Stable	740-100
79554	ARRAGOSA	wsB	4 107	6	5	6¹	4nk	3¹	2½		F Sharpe	J A Johnson	790-100
79554³	POLLY LEIGH'N	w	3 98	4	8	7½	6½	4¹	3¹		T Wilson	S Nuckols	1135-100
79554²	SLIGO	w	3 102	7	9	8½	8²	5½	4²		J Judy	D T Leonard	470-100
79496*	RUNAWAY	wB	3 90	2	4	1¹	1½	1½	5½		J McIver	J Whyto	420-100
79554	DR. CH. WELLS	wB	6 107	3	7	4h	5¹	7½	6¹		P Walls	W S Murray	420-100
79556	L. BL'K SHEEP	wB	5 103	8	6	2½	3½	6½	7½		W Bog'ski	T Hodge	1300-100
79556	DRUMMOND	wB	8 109	5	10	10	10	10	8nk		E Scobie	V Gallo	1895-100
79499³	WINNIPEG	wB	4 110	10	1	5h	7½	8h	9½		E Roehm	G K Allen	1785-100
79556³	JACKSON	wB	3 99	9	2	9⁴	9³	9²	10		F Lee	W J Salmon	910-100

Time, 23⅗, 48⅖, 1:14⅕. Track fast.

$2 mutuels paid—Argumental, $16.80 straight, $8.55 place, $7.40 show; Arragosa, $8.20 place, $5.55 show; Polly Leighton, $6.70 show.

Equivalent booking odds—Argumental, 740 to 100 straight, 327½ to 100 place, 270 to 100 show; Arragosa, 310 to 100 place, 177½ to 100 show; Polly Leighton, 235 to 100 show.

Winner—Ch. f, by Marathon—Argument, by The Commoner (trained by L. G. Bedwell; bred by Mr. H. G. Bedwell).

Went to post at 4:05. At post 9 minutes. Start good and slow. Won driving; second and third the same. ARGUMENTAL, after being saved, close up, took the lead in the stretch and held it well, although tiring. ARRAGOSA closed a gap and finished fast. POLLY LEIGHTON lost a little ground on the last turn, but finished close up. SLIGO also finished gamely after working his way up from a rear position. DR. CHARLES WELLS came wide into the stretch.

Overweights—Arragosa, 5 pounds; Polly Leighton, 1; Little Black Sheep, 1; Winnipeg, 3.

79653

FOURTH RACE—5 1-2 Furlongs. (Sept. 1, 1913—1:06⅘—3—115.) Purse $800. 3-year-olds and upward. Claiming. Net value to winner $605; second, $125; third, $70.

Index	Horses	A	Wt	PP	St	¼	½	¾	Str	Fin	Jockeys	Owners	Equiv. Odds Str't
79450	BEAU NASH	wB	3 106	5	6	5²	3¹	3h	1n		S Bullman	R T Wilson	797½-100
79352	CURLAND	wB	4 110	3	7	7	6²	5½	2¾		P Walls	J K L Ross	350-100
79352	MERCURY	w	6 107	4	2	4h	5½	2h	3²		F Sharpe	J McMillen	405-100
79270²	PARTHEMA	wB	3 102	2	4	1¹	1nk	1h	4³		T Wilson	W Wick	215-100
76441³	RHINESTONE	w	6 103	6	5	3½	4½	6⁴	5nk		W Bog'ski	A Bulcroft	3120-100
79450³	ABLAZE	wB	7 105	7	1	2½	2¹	4¹	6nk		F Lee	Riverdale Stable	340-100
79554	BRIAR SWEET	w	3 90	1	3	6¹	7	7	7		O Bour'sa	Kenton Stable	2595-100

Time, 23, 47⅗, 1:01, 1:07⅕. Track fast.

$2 mutuels paid—Beau Nash, $17.95 straight, $7.05 place, $3.90 show; Curland, $5.55 place, $3.95 show; Mercury, $3.80 show.

Equivalent booking odds—Beau Nash, 797½ to 100 straight, 252½ to 100 place, 95 to 100 show; Curland, 177½ to 100 place, 97½ to 100 show; Mercury, 90 to 100 show.

Winner—Ch. c, by Jim Gaffney—Lady Brighton, by Ballot (trained by J. Pryce; bred by Mr. W. J. Salmon).

Went to post at 4:42. At post 2 minutes. Start good and slow. Won driving; second and third the same. BEAU NASH, outrun early, came through fast in the stretch and just got up in time to win. CURLAND was pinched back at the start and forced to be taken up when an eighth from home, but came with a rush when clear. MERCURY saved ground and seemed the winner when an eighth out, but tired. PARTHEMA set a good pace to the last eighth and tired. RHINESTONE showed speed. ABLAZE ran a good half and quit.

Overweights—Beau Nash, 5 pounds; Rhinestone, 1.

79654

FIFTH RACE—1 1-16 Miles. (June 23, 1917—1:45⅗—3—112.) Chateau Laurier Handicap. Purse $1,200. 3-year-olds and upward. Net value to winner $900; second, $200; third, $100.

Index	Horses	A	Wt	PP	St	¼	½	¾	Str	Fin	Jockeys	Owners	Equiv. Odds Str't
(79451)	FOREST LORE	wB	4 108	2	2	4¹	5¹½	4¹	3¹	1n	S Bullman	R T Wilson	147½-100
79451³	RAMA	wB	6 107	5	6	5²	3¹	3²	2¹	2½	P Walls	C A Coyle	440-100
79497	STRUT M. LIZZIE	w	3 92	1	3	3¹	2½	2½	1nk	3¹	J McIver	S H Dudley	2000-100
79451²	GREAT LUCK	w	4 104	3	1	2¹	4½	5½	5²	4nk	F J Baker	Mrs G H Abbott	380-100
79498	ROYAL VISITOR	wB	6 108	6	4	1½	1¹	1nk	4½	5½	E Scobie	H Giddings	475-100
79273	BRILL'T JESTER	w	7 102	4	5	6	6	6	6	6	T Wilson	Seagram Stable	1110-100

Time, 23⅗, 47⅗, 1:13, 1:38⅘, 1:45⅗. Track fast.

$2 mutuels paid—Forest Lore, $4.95 straight, $3.55 place, $2.80 show; Rama, $4.35 place, $3.70 show; Strut Miss Lizzie, $4.40 show.

Equivalent booking odds—Forest Lore, 147½ to 100 straight, 77½ to 100 place, 40 to 100 show; Rama, 117½ to 100 place, 85 to 100 show; Strut Miss Lizzie, 120 to 100 show.

Winner—Ch. c, by Campfire—Ma Wee Dear, by Love Wisely (trained by J. Pryce; bred by Mr. Richard T. Wilson).

Went to post at 5:22. At post 3 minutes. Start good and slow. Won driving; second and third the same. FOREST LORE was saved close up to the stretch, then came fast under hard riding and just got up in time to win. RAMA worked his way up on the outside and passed STRUT MISS LIZZIE in the stretch, but could not head the winner. STRUT MISS LIZZIE ran well, but tired near the end. ROYAL VISITOR made the pace easily, but tired badly in the stretch. GREAT LUCK ran far below her true form.

Scratched—(79605) Redstone, 101.

Overweight—Great Luck, 2 pounds.

79655

SIXTH RACE—1 Mile and 70 Yards. (Aug. 31, 1922—1:43⅗—3—106.) Caledonian Handicap. Purse $900. 3-year-olds and upward. Foaled in Canada. Net value to winner $705; second, $125; third, $70.

Index	Horses	A	Wt	PP	St	¼	½	¾	Str	Fin	Jockeys	Owners	Equiv. Odds Str't
79357³	FLOWERFUL	w	4 107	1	3	4¹½	1h	1¹	1¹	1¾	T Wilson	Seagram Stable	432½-100
79448³	EL JESMAR	w	5 96	6	5	5½	6	6	3½	2½	J Leyland	J A Gibson	1070-100
79448	WAR TANK	w	6 97	2	2	6	5²	4h	2h	3⁴	J Judy	M Gorman	2455-100
79498²	CHLORIS	w	5 108	3	1	2h	3¹	3¹	4½	4⁵	P Walls	J K L Ross	35-100
79498	MAT'AL PRIDE	wB	3 98	4	6	3¹	2³	2²	5⁴	5²	F Lee	H S Wilson	1570-100
(79557)	CARRY ON	B	8 92	5	4	1nk	4³	5¹½	6	6	J McIver	Riverdale Stable	1725-100

Time, 24, 49⅗, 1:14⅗, 1:40⅘, 1:46. Track fast.

$2 mutuels paid—Flowerful, $10.65 straight, $4.05 place, $3.70 show; El Jesmar, $6.75 place, $4.45 show; War Tank, $4.90 show.

Equivalent booking odds—Flowerful, 432½ to 100 straight, 102½ to 100 place, 85 to 100 show; El Jesmar, 237½ to 100 place, 122½ to 100 show; War Tank, 145 to 100 show.

Winner—Br. c, by Ypsilanti II.—Bouquet, by Kinley Mack (trained by W. H. Bringloe; bred by Seagram Stable).

Went to post at 6:01. At post 1 minute. Start good and fast. Won driving; second and third the same. FLOWERFUL raced into the lead on the backstretch and kept it, but was doing her best to outfinish EL JESMAR. The latter moved up gradually on the outside and finished fastest of all. WAR TANK threatened the winner when an eighth out, but tired. CHLORIS lacked speed and ran a bad race. CARRY ON quit.

Scratched—79498³ King's Court, 104.

Overweight—Maternal Pride, 2 pounds.

79656

SEVENTH RACE— 1 Mile and 70 Yards. (Aug. 31, 1922—1:43⅗—3—106.) Purse $800. 3-year-olds and upward. Claiming. Net value to winner $605; second, $125; third, $70.

Index	Horses	A	Wt	PP	St	¼	½	¾	Str	Fin	Jockeys	Owners	Equiv. Odds Str't
79500³	DEMOS	wB	5 106	6	4	3h	4²	3¹	1½	1²	P Walls	C A Coyle	247½-100
79560³	BRUSH BOY	w	5 107	5	3	2½	2h	2½	2¹	2²	F Sharpe	Riverdale Stable	185-100
79559	ATTORN'Y MUIR	wB	9 110	3	7	6h	5²	5⁴	4²	3½	J Owens	G C Milton	440-100
79495²*	CAVENDISH	w	6 101	4	2	1½	1¹	1h	3¹½	4⁴	J Leyland	E K Bryson	1555-100
79557³*	TIGER TIM	wB	3 86	7	5	4⁵	3¹½	4²	5⁶	5³	J McIver	P L Ciceri	705-100
75068	OUR COMMISS'R	wB	3 89	2	1	5¹	6¹½	7	7	6½	O Bour'sa	F Mannix	4830-100
76135	H. M. STEVENS	wB	8 109	1	6	7	7	6h	6h	7	E Scobie	O A Razon	785-100

Time, 24⅗, 49⅗, 1:14⅗, 1:41, 1:45⅗. Track fast.

$2 mutuels paid—Demos, $6.95 straight, $3.00 place, $2.70 show; Brush Boy, $3.10 place, $2.80 show; Attorney Muir, $2.95 show.

Equivalent booking odds—Demos, 247½ to 100 straight, 50 to 100 place, 35 to 100 show; Brush Boy, 55 to 100 place, 40 to 100 show; Attorney Muir, 47½ to 100 show.

Winner—Ch. h, by Uncle—Last Cherry, by Sir Dixon (trained by A. Gaignard; bred by Mr. W. B. Miller).

Went to post at 6:35. At post 1 minute. Start good and slow. Won easily; second and third driving. DEMOS was saved close up to the stretch and, rushing into the lead, won easing up. BRUSH BOY followed the leaders closely under restraint, but failed to respond well when asked for a drive. ATTORNEY MUIR finished well after being outrun early. OUR COMMISSIONER lost much ground on the turns.

Scratched—79554 Cordelier, 106; 79607 Natural, 106; 76135 Harry M. Stevens, 109; 79500 Metal, 106.

Overweights—Brush Boy, 1 pound; Attorney Muir, 4; Our Commissioner, 2.

KEMPTON PARK

MONTREAL, Que., Saturday, May 31, 1924.—Kempton Park (three-quarters mile). Fifth day. Manitoba Jockey Club. Spring meeting of 7 days. Weather clear.

Stewards, W. W. Lyles, A. Laberge and K. C. St. Pere. Judges, E. W. Bury and F. Calder. Starter, E. Wilson. Racing Secretary, E. W. Bury.

Racing starts at 2:45 p. m. (Chicago time, 1:45)

79671

FIRST RACE—5-8 Mile. (Sept. 1, 1916—1:01⅕—6—110.) Purse $350. 3-year-olds and upward. Claiming. Net value to winner $260; second, $50; third, $25; fourth, $15.

Ind.	Horse.	Wt.	Fin.	Jockey.	Eq. Odds Straight.
79571	Skywards	110	1nk	E T Moore	95-100
79568	Joe Gatti	110	2½	F Bullman	785-100
79568	Fannie White	114	3⁵	W Organ	680-100
79620	Harvey Smarr	113	4³	B McCann	485-100
72581	Eddie Green	117	5	R Curran	530-100
79511	Pierre Rhue	113	P.up.	R McAl'ney	1435-100

Time, 1:08. Track fast.

$2 mutuels paid—Skywards, $3.90 straight, $2.90 place, $2.55 show; Joe Gatti, $5.05 place, $3.15 show; Fannie White, $3.35 show.

Equivalent booking odds—Skywards, 95 to 100 straight, 45 to 100 place, 27½ to 100 show; Joe Gatti, 152½ to 100 place, 57½ to 100 show; Fannie White, 67½ to 100 show.

Winner—O. Wendel's ch. g, 3, by Aeronaut—Joannina, by Voter (trained by O. Wendel; bred by

Went to post at 2:49. At post 1 minute. Start good and slow. Won driving; second and third the same.

Overweights—Skywards, 4 pounds; Joe Gatti, 4; Fannie White, 3; Eddie Green, 4.

79672

SECOND RACE—3-4 Mile. (Sept. 1, 1916—1:13⅕—3—107.) Purse $350. 3-year-olds and upward. Claiming. Net value to winner $260; second, $50; third, $25; fourth, $15.

Ind.	Horse.	Wt.	Fin.	Jockey.	Eq. Odds Straight.
79574	Fannie Nail	110	1²	F Bullman	595-100
79618³	El Coronel	112	2⁵	H Gibson	265-100
79569	Ann'te Teller	110	3²	E T Moore	445-100
79573²	Ella C.	110	4⁶	R McAlaney	135-100
79510³	Bud Fisher	112	5	F Booker	690-100

Time, 1:17⅗. Track fast.

$2 mutuels paid—Fannie Nail, $13.90 straight, $6.60 place; El Coronel, $4.50 place; no show mutuels sold.

Equivalent booking odds—Fannie Nail, 595 to 100 straight, 230 to 100 place; El Coronel, 125 to 100 show.

Winner—J. S. McDaniel's br. m, 8, by Leonid—Bessie Rembert, by Dungarven (trained by J. S. McDaniel; bred by Mr. W. C. Nail).

Went to post at 3:19. At post 1 minute. Start good and slow for all but Ella C. Won easily; second and third driving.

Scratched—(79321) Mack Garner, 114.

79673

THIRD RACE—3-4 Mile. (Sept. 1, 1916—1:13⅕—3—107.) Purse $350. 4-year-olds and upward. Claiming. Net value to winner $260; second, $50; third, $25; fourth, $15.

Ind.	Horse.	Wt.	Fin.	Jockey.	Eq. Odds Straight.
79570	Gupton	112	1¹	F Bullman	310-100
79574³	Armistice	112	2²	C Jackson	490-100
79620²	Hinkle	112	3²	S Banks	145-100
79621	Rosefield	110	4³	B McCann	590-100
79621³	Homam	112	5⁴	H Gibson	710-100
79574	Dardanella	110	6	R McAlaney	1210-100

Time, 1:17⅗. Track fast.

$2 mutuels paid: Gupton, $8.80 straight, $4.50 place, $2.35 show; Armistice, $4.65 place, $2.45 show; Hinkle, $2.20 show.

Equivalent booking odds—Gupton, 340 to 100 straight, 125 to 100 place, 17½ to 100 show; Armistice, 132½ to 100 place, 22½ to 100 show; Hinkle, 10 to 100 show.

Winner—R. Miller's b. g, 4, by Hanbridge—Grandness, by Cesarion (trained by R. Miller; bred by Mr. Geo. H. Moore).

Went to post at 3:49. At post 2 minutes. Start good and slow. Won handily; second and third driving.

79674

FOURTH RACE—5-8 Mile. (Sept. 1, 1916—1:01⅕—6—110.) Purse $350. 4-year-olds and upward. Claiming. Net value to winner $260; second, $50; third, $25; fourth, $15.

Ind.	Horse.	Wt.	Fin.	Jockey.	Eq. Odds Straight.
(79616)	Riposta	113	1²	W Hinphy	300-100
79511²	Last Girl	110	2½	E T Moore	285-100
(79511)	Miss Holland	109	3½	H Gibson	715-100
79514	My Gracie	110	4³	C Jackson	325-100
79616	Char. Summy	112	5	S Banks	255-100

Time, 1:05⅖. Track fast.

$2 mutuels paid—Riposta, $8.00 straight, $3.70 place; Last Girl, $3.50 place; no show mutuels sold.

Equivalent booking odds—Riposta, 300 to 100 straight, 85 to 100 place; Last Girl, 75 to 100 place.

Winner—P. Hinphy's b. m, 10, by Chuctanunda—Canastota, by Royal Emblem (trained by P. Hinphy; bred by Mr. John Sanford).

Went to post at 4:22. At post 3 minutes. Start good and slow. Won easily; second and third driving.

79675

FIFTH RACE—3-4 Mile. (Sept. 1, 1916—1:13⅘—3—107.) Purse $350. 4-year-olds and upward. Claiming. Net value to winner $260; second, $50; third, $25; fourth, $15.

Ind.	Horse.	Wt.	Fin.	Jockey.	Eq. Odds Straight.
79573	Cleo'tra Boy	112	1½	R McAlaney	860-100
79621	Mike	112	2²	W Hinphy	320-100
79573	Stock Pin	112	3nk	E T Moore	290-100
79568²	Walter Mack	112	4²	B McCann	320-100
79569²	Old Rose	115	5	R Curran	220-100

Time, 1:18⅕. Track fast.

$2 mutuels paid—Cleopatra Boy, $19.20 straight, $8.00 place; Mike, $5.25 place; no show mutuels sold.

Equivalent booking odds—Cleopatra Boy, 860 to 100 straight, 300 to 100 palce; Mike, 162½ to 100 place.

Winner—Mrs. G. Garner's b. g, 8, by Deering—May Esher, by Prince Esher (trained by W. Young; bred by Mr. J. W. Robinson).

Went to post at 4:55. At post 1 minute. Start good and slow. Won driving; second and third the same.

Scratched—(79617) Sea Board, 112.

Overweight—Old Rose, 5 pounds.

79676

SIXTH RACE—1 Mile and 70 Yards. (Sept. 1, 1916—1:45⅖—3—104.) Purse $350. 4-year-olds and upward. Claiming. Net value to winner $260; second, $50; third, $25; fourth, $15.

Ind.	Horse.	Wt.	Fin.	Jockey.	Eq. Odds Straight.
(79574)	Shin. Shack	112	1³	R McAlaney	907½-100
(79572)	Regal Lodge	112	2²½	R McCrann	150-100
79618	Little Ed	112	3⁶	S Banks	300-100
79509³	Alf Vezina	112	4¹⁰	W Hinphy	445-100
(79573)	Louis Adair	112	5¹⁵	C Jackson	680-100
79616	Mollie Barnes	110	6	E T Moore	1005-100

Time, 1:52⅕. Track fast.

$2 mutuels paid—Shingle Shack, $20.15 straight, $6.70 place; $3.30 show; Regal Lodge, $3.50 place, $2.45 show; Little Ed, $2.70 show.

Equivalent booking odds—Shingle Shack, 907½ to 100 straight, 235 to 100 place; 65 to 100 show; Regal Lodge, 75 to 100 place, 22½ to 100 show; Little Ed, 35 to 100 show.

Winner—A. Garson's blk. g, by Heno—Pastora, by Strephon (trained by A. Tempest; bred by Belair Stud).

Went to post at 5:26. At post 1 minute. Start good and slow. Won easily; second and third driving.

79677

SEVENTH RACE—5 1-2 Furlongs. (July 29, 1921—1:07—5—110.) Purse $350. 3-year-olds and upward. Claiming. Net value to winner $260; second, $50; third, $25; fourth, $15.

Ind.	Horse.	Wt.	Fin.	Jockey.	Eq. Odds Straight.
79372	Troubler	114	1½	W Hinphy	577½-100
79568³	Gold Coast	110	2²	C Jackson	280-100
79513²	Dorienne	116	3⁴	R McCrann	250-100
79243³	Antiphon	112	4³	E T Moore	330-100
79285	Dunlavey	114	5²½	C O'Mah'ney	690-100
79615	Jerry Brittan	114	6	H Gibson	925-100

Time, 1:12⅖. Track fast.

$2 mutuels paid—Troubler, $13.55 straight, $4.95 place, $2.65 show; Gold Coast, $3.80 place, $2.45 show; Dorienne, $2.35 show.

Equivalent booking odds—Troubler, 577½ to 100 straight; 147½ to 100 place, 32½ to 100 show; Gold Coast, 90 to 100 place, 22½ to 100 show; Dorienne, 17½ to 100 show.

Winner—A. Monteith's b. g, 5, by Marathon—Pesky, by Broomstick (trained by S. H. Monteith; bred by Mr. J. K. L. Ross).

Went to post at 5:58. At post 1 minute. Start good and slow. Won driving; second and third the same.

Scratched—(79615) Chandelier, 118.

Overweight—Gold Coast, 4 pounds.

AKRON.

AKRON, Ohio, Saturday, May 31, 1924.—(Three-Quarters Mile.) Nineteenth and last day. Akron Racing Association. Spring Meeting of 19 days. Weather clear.

Presiding Steward. A. G. Leonard. Presiding Judge, P. E. Callen. Associate Judge, C. Sands. Starter, Lester Dean. Racing Secretary, S. S. Bender.

Racing starts at 2:30 p. m. (Chicago time, 2:30.)

79664

FIRST RACE—5 1-2 Furlongs. Purse $500.. 4-year-olds and upward. Claiming. Net value to winner $400; second, $70; third, $30.

Ind.	Horse.	Wt.	Fin.	Jockey.	Eq. Odds Straight.
79017	Little Romper	108	1²	F Lux	1810-100
79413*	Hav. Electric	103	2h	J Berg	620-100
79506²	Lura	113	3³	E Hileman	270-100
79609	Jack Pot	113	4³	G Yeargin	270-100
79506³	Little Pointer	106	5½	T Thrailkill	1360-100
79609	Wm. Oldt	108	6⁴	C Labelle	330-100
79454	Ivanhoe	113	7	W Primrose	1680-100

Time, 1:12. Track good.

$2 mutuels paid—Little Romper, $38.20 straight, $13.60 place, $4.20 show; Havana Electric, $5.40 place, $3.40 show; Lura, $3.00 show.

Equivalent booking odds—Little Romper, 1810 to 100 straight, 580 to 100 place, 110 to 100 show; Havana Electric, 170 to 100 place, 70 to 100 show; Lura, 50 to 100 show.

Winner—J. S. Badlwin's br. h, 6, by Don Johnson—La Veita, by Kingston (trained by J. S. Baldwin; bred by Mr. Henry Dewolf).

Went to post at 2:20. At post 1 minute. Start good and slow. Won easily; second and third driving.

Scratched—79608 Finality, 111; (79608) Quiet, 113; 79503 Miss Leighton, 106.

Overweights—Lura, 2 pounds; Jack Pot, 5; Ivanhoe, 5.

79665

SECOND RACE—5 1-2 Furlongs. Canton Purse. Purse $500. 3-year-olds and upward. Claiming. Net value to winner $400; second, $70; third, $30.

Ind.	Horse.	Wt.	Fin.	Jockey.	Eq. Odds Straight.
79507²	Illustrator	106	1½	J Majestic	150-100
78112*	Atonement	102	2⁴	J Berg	640-100
79291*	Ponce	105	3¹	W Dellow	1500-100
79455	Rock Court	108	4²	C Greenw'd	490-100
79408²	Zero	109	5½	F Lux	350-100
79454	Joymaker	104	6¹	F Woodst'k	1360-100
79291	Ouida	104	7	T Thrailkill	1520-100

Time, 1:11⅗. Track good.

$2 mutuels paid—Illustrator, $5.00 straight, $3.40 place, $2.80 show; Atonement, $4.60 place, $4.20 show; Ponce, $4.20 show.

Equivalent booking odds—Illustrator, 150 to 100 straight, 70 to 100 place, 40 to 100 show; Atonement, 130 to 100 place, 110 to 100 show; Ponce, 110 to 100 show.

Winner—W. A. McKinney's ch. g, 3, by Wormleighton—Daisy Platt, by Marta Santa (trained by W. A. McKinney; bred by Mr. L. A. Lyne).

Went to post at 2:51. At post 1 minute. Start good and slow. Won easily; second and third driving.

Overweights—Ponce, 1 pound; Rock Court, 4.

79666

THIRD RACE—3-4 Mile. Purse $500. 3-year-olds and upward. Claiming. Net value to winner $400; second, $70; third, $30.

Ind.	Horse.	Wt.	Fin.	Jockey.	Eq. Odds Straight.
79502²	Chevalier	110	1²	F Hunt	100-100
79561²	Gray Bonnet	108	2³	C Greenw'd	830-100
79507	Bob	103	3h	J Berg	600-100
79615	Lawn Mower	113	4n	W Primrose	2030-100
79458	Melancholia	110	5⁵	J Paz	1600-100
79502	Black Spray	113	6⁵	T Thrailkill	1110-100
79611	Uncle Jerry	113	7	E Hileman	1040-100
79409	Sam	107	L.rid.	W Dellow	850-100

Time, 1:19⅗. Track good.

$2 mutuels paid—Chevalier, $4.00 straight, $3.20 place, $2.80 show; Gray Bonnet, $4.80 place, $3.40 show; Bob, $3.20 show.

Equivalent booking odds—Chevalier, 100 to 100 straight, 60 to 100 place, 40 to 100 show; Gray Bonnet, 140 to 100 place, 70 to 100 show; Bob, 60 to 100 show.

Winner—O. L. Foster's b. g, 6, by Uncle—Lottie Darr, by Ethelbert (trained by O. L. Foster; bred by Messrs. Carr & Piatt).

Went to post at 3:18. At post 1 minute. Start good and slow. Won easily; second and third driving.

Scratched—79611² Joe Joe, 110; 79255 Yankee Boy, 110.

Overweights—Lawn Mower, 3 pounds; Uncle Jerry, 3; Sam, 2.

79667

FOURTH RACE—5 1-2 Furlongs. Purse $500. 4-year-olds and upward. Claiming. Net value to winner $400; second, $70; third, $30.

Ind.	Horse.	Wt.	Fin.	Jockey.	Eq. Odds Straight.
79334	Stacy Adams	108	1½	F Woodst'k	230-100
79502	Punctual	106	2½	J Berg	1200-100
78845²	Enos	108	3½	R Pauley	440-100
79407	Winkie	108	4²	C Greenw'd	2380-100
78962³	Kendall	108	5¹	F Hunt	440-100
(79611)*	Antilles	105	6	W Dellow	420-100
79504	Execution	113	Fell.	G Yeargin

CONNAUGHT PARK ENTRIES

The figures under the heading "Rec." in the entries below show the best time of each horse at the distance since January 1, 1922, no matter where it finished. In case where record was made on other than a fast or good track, abbreviations show track conditions.

76460 IS FIRST INDEX OF 1924.
79686 IS FIRST NUMBER OF JUNE.

Racing starts at 3:00 p. m. (Chicago time, 2:00). ⊗Superior mud runner. ×Good mud runner. ⁜Fair mud runner. (M) Maidens. *Apprentice allowance. bBlinkers.

The following abbreviations are used to designate tracks at which time records shown in entries were made:

Aqueduct	Aq	Jefferson Park	JP
Aurora	Au	Kenilworth	Ke
Belmont Park	BP	Kempton Park	KP
Blue Bonnets	BB	King Edward	Ki
Bowie	Bo	Latonia	La
Churchill Downs	CD	Laurel	Lu
Columbus	Co	Lexington	Lx
Connaught Park	CP	Maple Heights	MH
Conneaut Lake	CL	Marlboro	Mb
Dade Park	DP	Mobile	Mo
Devonshire	De	Mount Royal	MR
Dorval	Do	Omaha	Om
Dufferin	Du	Pimlico	Pm
Empire	Em	Reno	Re
Fair Grounds	FG	Saratoga	Sa
Fort Erie	FE	Tanforan	Ta
Hamilton	Hm	Thorncliffe	Th
Havre de Grace	HG	Tijuana	Ti
Hawthorne	Hw	Toledo	To
Havana	Hv	Windsor	Wi
Huntington	Hu	Woodbine	Wo
Jamaica	Ja		

First Race—5-8 Mile.
Purse $800. 2-year-olds. Claiming.
(Track record: June 15, 1921—1:00⅘—2—106.)

Ind.	Horse.	Wt.	Rec.	Today's A.Wt.Han.
78946	Trigger (M) ..Pm	94	1:04sy	99×725
79650	Mary Dear ....CP	107	1:01⅗	104×720
(79601)	Elm .....Wo	112	1:04⅗	103..715
79601²	Cheri (M) ....Wo	107	1:02⅘	95..715
79601³	Let Me Forget(M)			92..710
79601	Aggie (M) ....CP	111	1:02⅘	105..705
79494	Kirkfield (M) .CP	114	1:02⅘	110..700
	Hampton Lady ..			103.....

Second Race—About 2 Miles.
Ottawa Steeplechase.
Purse $900. 4-year-olds and upward. Allowances.

79495	Aunt Lin (M).....	6	130	×690
79555²	Bulldog Drummond (M)	5	138	..700
79656	Cavendish	6	142	..695
79651²	Top Notch (M)..	4	130	..690
65536	Gay Kap	6	134	..690
79651	McDoran (M)	9	137	..685

Third Race—3-4 Mile.
Purse $800. 3-year-olds and upward. Claiming.
(Track record: June 3, 1923—1:12⅗—6—112.)

79322	bHumorist .....Hv	113	1:13	5	102..725
79496	Assyrian QueenDo	106	1:13	6	93..720
79602³	Oraleggo .....FG	103	1:13⅗	6	103×715
79652	bLittle Black Sheep .....Hv	94	1:12	5	102..715
79652	Jackson .....La	100	1:14⅗	3	95×715
79652	Winnipeg .....Hv	91	1:13⅕	4	107..710
79602	Chief Clerk ...Lx	103	1:19⅗	3	88..710
79607	Charles J. Craig-mile .....Ti	110	1:13	7	100×705
74477	Brass Tacks .Hm	96	1:14⅘	5	101×705
79652	bDrummond ...FG	116	1:14⅗	8	107×700
79557	Mother's Day (M) .....Wo	100	1:17⅗	3	89..700

Fourth Race—1 Mile.
Purse $800. 3-year-olds and upward. Claiming.
(Track record: May 29, 1924—1:39⅗—3—101.)

79604²	Jacques .....Pm	108	1:40	6	107×725
79606	Vennie .....BP	118	1:40⅗	4	101..720
79605	Jim Kenney ..Pm	115	1:49sy	3	104×715
76192³	Belle Amie ....La	107	1:40	4	108×710
79452	bJoaquina .....BB	110	1:41⅗	6	105×705
79653	Beau Nash ...Pm	108	1:46sy	3	95×710
79450	Tidal Wave (M)..			3	98..700

Fifth Race—1 Mile.
Purse $800. 3-year-olds and upward. Foaled in Canada. Claiming.
(Track record: May 29, 1924—1:39⅗—3—101.)

79559²	Wedding Prince Ti	120	1:43⅗	5	108×725
79557²	Flaming Wire .CP	99	1:42⅗	3	97..720
79655²	bEl Jesmar ...BB	104	1:40⅗	5	106×715
79655³	bWar Tank ...CP	111	1:40⅗	6	107×715
79606	Jacquerie .....Th	106	1:42⅗	5	104..705
79557	Rebus (M).....CP	101	1:43⅕	3	97..700

Sixth Race—1 1-16 Miles.
Purse $800. 3-year-olds and upward. Claiming.
(Track record: June 23, 1917—1:45⅗—3—112.)

79652	Sligo			3	90..725
79607²	Frosty Boy ...HG	87	1:47	3	100×720
79559³	Irish Pat ....BP	102	1:47⅗	4	111..715
79602	Don Juan			3	93×715
(79500)	Gen. Cadorna .FG	109	1:47⅗	7	111×710
79559	May Prosper ..Ti	113	1:48⅗	4	106×705
79607	bHohokus .....Do	110	1:46⅗	8	104..700

Seventh Race—1 Mile and 70 Yards.
Purse $800. 3-year-olds and upward. Claiming.
(Track record: Aug. 31, 1922—1:43⅗—3—106.)

79602²	CAPT. CLOVER .....Ti	103	1:45⅕	5	104×725
79557³	Blue Brush ...JP	106	1:46	5	107×715
79946	Magician .....MH	108	1:43⅗	9	104×715
79606	Heavy ArtilleryDo	102	1:44⅕	5	115..715
79656	Loveliness ....Do	107	1:45	6	105×710
79147	Herbertus ....FG	107	1:48	3	100..710
79560	Quick Time ..HG	98	1:45⅘	3	100..705
79560	bRoisterer ....MH	106	1:44⅗	7	109×705
79607	Natural .....HG	105	1:46⅗	6	102×700

KEMPTON PARK ENTRIES

The figures under the heading "Rec." in the entries below show the best time of each horse at the distance since January 1, 1922, no matter where it finished. In cases where record was made on other than a fast or good track, abbreviations show track conditions.

76460 IS FIRST INDEX OF 1924.
79686 IS FIRST NUMBER OF JUNE.

Racing starts at 2:30 p. m. (Chicago time, 1:30). ⊗ Superior mud runner. × Good mud runner. ⁜ Fair mud runner. (M) Maidens. *Apprentice allowance. b Blinkers.

The following abbreviations are used to designate tracks at which time records shown in entries were made:

Aqueduct	Aq	Jefferson Park	JP
Aurora	Au	Kenilworth	Ke
Belmont Park	BP	Kempton Park	KP
Blue Bonnets	BB	King Edward	Ki
Bowie	Bo	Latonia	La
Churchill Downs	CD	Laurel	Lu
Columbus	Co	Lexington	Lx
Connaught Park	CP	Maple Heights	MH
Conneaut Lake	CL	Marlboro	Mb
Dade Park	DP	Mobile	Mo
Devonshire	De	Mount Royal	MR
Dorval	Do	Omaha	Om
Dufferin	Du	Pimlico	Pm
Empire	Em	Reno	Re
Fair Grounds	FG	Saratoga	Sa
Fort Erie	FE	Tanforan	Ta
Hamilton	Hm	Thorncliffe	Th
Havre de Grace	HG	Tijuana	Ti
Hawthorne	Hw	Toledo	To
Havana	Hv	Windsor	Wi
Huntington	Hu	Woodbine	Wo
Jamaica	Ja		

First Race—5-8 Mile.
Purse $350. 3-year-olds and upward. Claiming.
(Track record: Sept. 1, 1916—1:01⅕—6—110.)

Ind.	Horse.	Wt.	Rec.	Today's A.Wt.Han.
(79675)	Cleopatra Bay ...			8 115..725
79617	Dartaway .....Aq	114	1:02⅗	3 106..720
79510	Swim			4 115..715
79617³	bJack Reeves			11 115×710
79673	Dardanella			4 112..705
79617	Rochambeau ..Co	110	1:06⅗	5 115..700

Second Race—3-4 Mile.
Purse $350. 4-year-olds and upward. Claiming.
(Track record: Sept. 1, 1916—1:13⅕—3—107.)

79674	Charlie SummyHG	120	1:14⅗	8	112..725
79620³	bSagamore .....BP	112	1:13	7	112×720
79621²	Salt Peter ....BP	109	1:13⅗	7	112..715
79672²	El Coronel ....Hv	110	1:14⅗	8	112×710
(79672)	Fannie Nail ...Ti	113	1:16	8	110×705
79677	Jerry Brittan			4	108..700

Third Race—3-4 Mile.
Purse $350. 3-year-olds and upward. Maidens. Claiming.
(Track record: Sept. 1, 1916—1:13⅕—3—107.)

79571	Vehement ....Lu	110	1:14⅕	3	106..725
(79671)	Skywards .....FG	105	1:17	3	106..710
79508²	Charlie Pepper ...			6	109..715
79677³	bDorienne .....Hv	106	1:14⅕	5	107..710
79671³	Fannie White .Ki	110	1:19⅘	5	112×705
79677	Dunlavey			4	109..705

Fourth Race—3-4 Mile.
Purse $350. 4-year-olds and upward. Claiming.
(Track record: Sept. 1, 1916—1:13⅕—3—107.)

79465	bDE BONERO ..Hv	106	1:14⅗	5	112×725
79673²	bArmistice .....Hv	114	1:14⅗	8	112×715
79672³	Annette Teller Hv	107	1:14⅗	7	110×710
79675	Old Rose .....Ja	105	1:15⅘	8	112×710
79673	Rosefield .....MR	110	1:17⅗	8	112..705
79615	Jack Shrine ...Hv	106	1:15⅗	6	107..700

Fifth Race—1 Mile.
Purse $350. 3-year-olds and upward. Claiming.
(Track record: Aug. 30, 1916—1:42⅕—7—112.)

79572³	Mart O'Hara ..La	110	1:43⅕	4	112×725
79617²	Bierman .....Hu	109	1:41	10	112⁜720
79676³	bLittle Ed ....Hu	114	1:42⅗	8	112⁜715
79676	bAlf Vezina ....Hv	110	1:40⅘	9	112×715
79618	bPlantarede ....Hu	102	1:42	8	112×710
79676	Mollie Barnes Pm	103	1:41	6	110×710
79572	Ruddles .....Hv	110	1:41⅘	6	112×700
79511	Sir Adsum ....Hv	110	1:43⅗	9	112×700

Sixth Race—5 1-2 Furlongs.
Purse $350. 4-year-olds and upward. Claiming.
(Track record: July 29, 1921—1:07—5—110.)

(79620)	Ting-a-Ling ..Hu	112	1:07⅗	11	114×725
79672	Mack Garner ..Hv	105	1:06⅗	8	114×720
79616²	Midday .....Hv	109	1:08⅕	4	116..715
(79465)	Bruce Dudley ..Hv	110	1:08⅕	6	118×715
79574	Drapery .....Hv	114	1:08	7	114×710
79674	My Gracie			9	113×700
79616	bGus Scheer			9	114×700

Seventh Race—3-4 Mile.
Purse $350. 4-year-olds and upward. Claiming.
(Track record: Sept. 1, 1916—1:13⅕—3—107.)

79509	Smart Money ..Hv	101	1:13⅕	10	112×725
79673³	Hinkle .....MR	120	1:16⅗	5	112..720
79675³	bStock Pin ....FG	104	1:13⅗	5	112×715
79673	Homam .....Hv	107	1:14⅕	10	112×710
79675²	Mike .....CD	115	1:14⅗	10	112×710
79617	Patsy B. .....FG	107	1:14⅘	4	112..705
79671	Harvey Smarr..Re	110	1:15⅘	8	112×700

Latest Workouts

(135)

LOUISVILLE, Ky., May 31.—Today's training gallops here included the following:

CHURCHILL DOWNS.

Weather clear; track fast—

Three-Eighths Mile.

127-Brown Derby 37⅕ — 116-Vanishing Boy 37⅗
Lady Finnell ..35⅘ — 133-Shady Brook ..39

Half Mile.

54-Billy Walsh ..51⅗ — 130-Music Master 51
Capt. Donan ..48⅘ — 134-Persian Maid 48⅕
130-Evelyn .....48⅗ — 130-Son of John ..51⅘
129-Gliding Fox ..49⅗ — Surprise 48⅗
129-Lucky .....50 — 133-Tick Tick 49⅘
130-Moorfield .....50⅗ — 128-The Smasher ..48⅗

Five-Eighths Mile.

132-Bucko .....1:03 — 130-Lierre 1:04⅘
126-Cup Bearer .1:02 — 111-Marionette ..1:02⅗
133-Every Day ..1:02⅗ — 133-New Moon ..1:02⅕
130-For. Relations1:02 — 121-Post Dispatch1:04
133-Federalist ...1:02 — 130-Shark 1:03⅘
131-Green Briar ..1:03⅗ — 129-Special 1:00⅘
114-Geo. Kuffan 1:02⅗ — 493-Trantula 1:06

Three-Quarters Mile.

129-B. Believe Mel:23⅗ — 268-Rockminister 1:20⅗
132-Ben Valet ..1:19 — 130-Sq. McM'tersl:16⅗
132-Comixa .....1:16 — 126-Spods 1:15
128-Ivy .....1:17⅕ — 420-Surf Rider .1:20⅗
133-Louise Wag'rl:16⅗ — 130-Ted's Plum 1:18
132-Leopardess ..1:13⅘ — 133-The Clown ..1:20⅗
132-McAuliffe ..1:14⅗ — 116-Untried 1:16
132-Queen Bess .1:16 — 124-Willow Tree 1:16⅘
132-Rolling Wavel:14⅘

One Mile.

134-Br. Tomorrowl:43 — 133-K'g Gorin II.1:41⅘
125-Buster .....1:45 — 132-Mah Jong ..1:42⅘
130-Cautious ....1:44⅗ — 134-Our Option .1:43
130-Erne .....1:49⅗ — 130-Tippo Sahib 1:47⅗
132-K'g O'N'll II.1:42⅗ — 130-Wild Life ..1:41⅕

Mile and a Quarter.

134-Modest 2:08⅗

Sanola galloped nicely.

NEW YORK, N. Y., May 31.—Today's training gallops over the local courses included the following:

BELMONT PARK.

Three-Eighths Mile.

Weather clear; track fast—

131-Conspirator ....35⅗ — 132-Moon Flower ..36⅕
Clavichord ....36⅗ — 131-Maddenstown .39⅗
126-Cum Sah .....36⅗ — 131-Madame Beach.36⅗
Conaslee .....39⅗ — 126-Nautical 40
462-Cyclops .....38 — 110-Royal Miss 36⅗
130-Cimerian .....39 — 131-Royal Girl 39⅗
110-Don Jack .....39 — 129-Suncar 34⅗
131-Devonshire ...35⅗ — 132-Ultimately 35⅗
127-Emissary .....36⅕ — Winrock 36⅗
K'leen Crosby..36 — Warfare 35⅘
130-Lord Darnley .39

Half Mile.

130-Barbary Bush .48 — 133-Marbler 48⅗
133-Bevy .....49⅗ — 132-Miss Belle ...50
131-Campanulla ...48⅕ — 139-Oraguese 49
121-Coue .....48⅕ — 127-Orphelin 48⅗
131-Ducky .....50 — 118-Prudentia 48⅕
131-Edinburgh ....50⅗ — 119-Pastille 57
131-Fluvanna .....49 — 131-Rollicking 53
127-First Pick ....48⅗ — 128-Saffron 53
132-Finland .....50⅕ — 129-Sarzana 48⅗
132-Hidalgo .....50⅕ — 130-Silver Fox ...52
124-Intrepid .....52 — 127-Sarazen 54
132-Inver .....50 — 111-Time Lock ...51⅗
133-Jedburgh Ab'y.50⅗ — 130-Villager 48⅗
129-Klondyke .....48 — 132-Wedlock 50⅕
133-Lady Argos ...48 — 132-Zeus Lassie ..52
128-Momentilla 49

Five-Eighths Mile.

126-Dante .....1:06 — 128-Kerchief 1:10
133-Enchantment 1:02⅗ — 130-Lucky Play .1:04
Firmament ..1:00⅘ — 128-Nocturne ...1:10
130-How Fair ..1:04 — 133-Polycarp 1:15
128-Frappe .....1:10 — 132-Traverse 1:00⅕
133-Initiate 1:02⅗

Three-Quarters Mile.

132-By Play ....1:18 — 133-Roland 1:16⅗
132-Blue Silk ...1:18 — 124-Reliable 1:19
126-Catalan .....1:16⅗ — 127-Resolution ..1:16⅕
127-Fly By .....1:19 — 128-Silk Tassel .1:14⅗
Glen Flora ..1:17⅗ — 133-Tester 1:20⅗
125-Laurano .....1:13⅗ — 457-Wampee 1:20
Moddo .....1:21⅗ — 133-Wellfinder ..1:16⅗

Seven-Eighths Mile.

132-Hazy Dawn .1:31⅗ — 133-Parasol 1:30⅗
131-Galleon .....1:36⅕ — 131-Sledge 1:36⅕
130-Kellerman ..1:31⅗

One Mile.

119-Athelstan ....1:44⅗ — 365-Pep to Peep..1:43
130-Brice .....1:42 — 134-Plus Ultra .1:43
131-Chesterb'k .1:45 — 131-Previeux 1:45
126-Dunlin .....1:48⅗ — 136-Plough Boy .1:42⅗
132-Dot .....1:41⅗ — 118-Polo Ground .1:47⅗
124-Faenza .....1:43⅗ — 125-Salacia 1:44⅕
130-Frigate .....1:43 — 435-Suburban 1:43⅗
131-Nose Dive ..1:41 — 133-Upsal 1:39⅗

HARVEY AMES

EARLE BUILDING · BROADWAY AT 52D STREET, · NEW YORK CITY

Yesterday's "Harvey Transaction"

LADY BELLE, 5-1, WON

LADY BELLE

was the only horse advised yesterday and was beaten six and a half furlongs in her previous race, and had not won a race in six starts. Once more proving the value of the new connections.

Six horses were advised last week, all "Harvey Transactions," of course, with the result that six of them WON.

This was accomplished at an expense exceeding $35,000, but the instructions by Mr. Ames, before his departure for Chicago, were, produce winners regardless of expense—but they must be winners.

Here follows the record:

LADY BELLE - - 5-1 WON
LORD GRANITE - 7-1 WON
FREDERICKTOWN - 5-1 WON, DISQUALIFIED
BONTAUD - - 4-1 WON
MASTER HAND - - - 8-1 WON
BILLY WARREN - - 10-1 WON

No horses, other than the above, were advised and this constitutes the "Harvey Transactions" of Monday, Tuesday, Wednesday, Thursday, Friday and Saturday, respectively.

A $250 investment on each "Harvey Transaction" during the week, after deducting the cost of information and $250 lost on Fredericktown, who was disqualified, shows a net profit for the week of

$8,000

Constant vigil, both day and night, by the best of connections and unlimited financial assistance made this possible.

We have been assured that this week, starting tomorrow, Monday, is full of promise and also surprises and on Tuesday, another prepared matter similar to LADY BELLE is scheduled to start.

Subscription, $100, must be telegraphed promptly as all "Harvey Transactions" are limited to territory, and those expecting service tomorrow, Monday, are notified, in their own interest, to have their subscription here before one o'clock New York time, Monday.

TELEPHONES—CIRCLE 2591, 2592, 2593 and 5749

Mile and an Eighth.

132-Cherry Pie ...1:57

Suncar showed fine speed.
Barbary Bush and Klondyke were together.

AQUEDUCT.

Weather clear; track fast—

Half Mile.

131-Al Boyd .....51 — 113-Slate 49⅗
130-Corn Products..50 — Tax Exempt ..50
124-Delmar .....48⅗ — 121-Wiser 1:51
97-Invictus .....50 — 131-Woodlake 48⅕
128-Penstroke 51

Five-Eighths Mile.

131-Barion .....1:03 — 131-Sunny Sal ...1:00⅗
127-Camphor ....1:02⅕ — 131-Thessaly 1:00⅗
126-Day Trap ....1:03⅕ — 103-Thunderbolt .1:03⅘

Three-Quarters Mile.

117-Bonnie Omar 1:23 — 134-Moon Dream 1:20
133-Cydonia .....1:22 — 133-Monday M'ng 1:22
133-Eagle Arbie..1:19 — 133-Prince Leop'dl:16
118-Free Hand ..1:16⅗ — 133-Sun Altos ...1:22
106-Idle Toy 1:19

One Mile.

129-Bendita .....1:46⅗ — 134-Outcross 1:43
133-Bluffer .....1:50 — 133-Pris. Ruley .1:45
131-Donnelly ....1:42⅗ — 130-Rejection 1:55
128-Maxie .....1:47 — 129-Sunayr 1:45⅕

JAMAICA.

Weather clear; track fast—

Three-Eighths Mile.

Fulminate .....38 — 121-Old Broadway .40
132-Marg. E. Hope 38⅗ — 132-Profit 36⅗
134-Monastery .....38⅗ — 132-Rimple 36⅕
114-Nicholas .....37 — 132-Single Foot 35

Half Mile.

130-Anterior .....59 — 130-Hephaistos 52
130-Bontaud .....49⅗ — 122-High Hand 47⅗
128-Dodo .....49⅕ — 130-J. Marone III.48⅗
131-Ed Thorp .....51 — 130-John Marrone ..49
131-Evil Mama ....50⅗ — 131-Miss Greble ...50
133-Gold Trap ....54 — 130-Pr. of Umbria..49
131-Gertrude D. ...49⅗ — 133-W. C. Whiteh'd51
118-Home Star 50⅗

Five-Eighths Mile.

126-Belphrizonia .1:09 — 128-Muskallonge .1:05
129-Harlan .....1:05 — 131-San Dimas ..1:07
134-L'Eclair .....1:02⅗ — 133-Tod Renesor..1:05⅗
133-Lester Doctor.1:05

Three-Quarters Mile.

125-Ben Wood ...1:21 — 129-Lily M. 1:19
128-Baby Lane ..1:17⅗ — 133-Lady Boss ...1:16⅗
131-Bright Lights1:18⅕ — 135-My Play 1:26
133-Belle Artiste 1:18⅘ — 134-Miss Cerina .1:16
126-Curtis .....1:18 — 127-Masquerado .1:14
128-Clarice C. ...1:17⅗ — 129-Miss Domino 1:20
129-Ever Bold ..1:25 — 132-Rugby 1:17⅗
134-Felicitous ...1:14⅗ — 133-Tuxedo 1:18⅘
131-Good Times ..1:20⅗ — 132-Zeus Lassie ..1:22
133-K. of Fortune1:18

Seven-Eighths Mile.

133-A. Mar'ne II.1:30⅗ — 131-Royal Duck..1:41

One Mile.

134-Billy Warren 1:44⅗ — 133-Pilgrim 1:42⅗
131-Brainstorm ..1:41⅗ — 131-Sayit 1:48
132-Deronda .....1:48 — 133-South. Cross 1:41
131-Marcelline ...1:43⅗ — 130-Uncle Sonny 1:46⅗

High Hand showed good speed.
Joe Marrone III. was not extended.

OTTAWA, Ont., May 31.—Today's training gallops at Connaught included the following:

CONNAUGHT PARK.

Weather clear; track fast—

Three-Eighths Mile.

121-Beau Nash ...37⅗ — 131-Miss Miami ...37
132 Elsbeth .....38 — Perma. Belle.. 37
128-Heeltaps .....37⅗ — 132-Village of Hit 37⅗

Three-Quarters Mile.

406-H'ey's Jewel 1:19 — 132-Seven Oaks ..1:19
133-Mainmast ...1:18⅗

One Mile.

132-Digit .....1:50 — 126-Hillman 1:45
132-Her. Kemble 1:48 — 131-Joaquina 1:45⅗

Hillman was under restraint.
Joaquina looks and acts good.
Digit ran handily.

LEADING AMERICAN JOCKEYS

During the racing from January 1, 1924, up to and including May 26, 289 jockeys were winners of one or more races in the United States, Canada, Mexico and Cuba. The records of these jockeys for the period named, with their riding weights, is embraced in the following tabulation:

Jockeys.	Wt.	Mts.	1st.	2d.	3d.	Unp.	P.C.
Abel, A.	102	66	3	6	15	42	.05
Abel, G.	102	296	27	35	32	182	.12
Accardy, A.	106	68	4	5	7	52	.06
Allen, C.	105	39	3	0	3	33	.08
Alonzo, A.	105	15	2	0	1	12	.13
Ambrose, E.	109	74	8	10	14	42	.11
Aron, L.	103	56	8	9	6	33	.14
Atkinson, E.	109	33	5	5	2	21	.15
Atwell, O.	113	106	7	12	12	75	.07
Baker, F. J.	104	212	23	23	30	136	.11
Ball, R.	107	24	3	4	3	14	.12
Barham, E.	110	9	2	1	1	5	.22
Banks, S.	107	100	14	12	9	65	.14
Barnes, E.	109	291	49	30	36	176	.17
Barrett, N.	110	18	4	1	2	11	.22
Bauer, D.	110	12	1	2	3	6	.08
Beach, E.	103	95	8	11	9	67	.08
Berg, J.	95	145	9	20	7	109	.06
Blind, E.	99	81	3	10	7	61	.04
Boganowski, W.	103	130	12	18	14	86	.09
Bond, G.	91	23	1	0	0	22	.04
Bonham, T.	110	47	4	6	1	36	.09
Brunner, J.	111	12	1	1	0	10	.08
Breuning, B.	96	181	21	25	21	114	.12
Brothers, T.	104	179	16	29	28	106	.09
Bruder, C.	108	35	3	6	5	21	.09
Breuning, G.	108	42	4	3	7	28	.10
Buel, C.	112	31	4	5	7	15	.13
Buel, T.	105	13	1	1	1	10	.08
Bullman, F.	107	9	1	1	1	6	.11
Burger, N.	106	18	1	2	1	14	.06
Burke, J. H.	109	113	25	20	10	58	.22
Burns, T.	106	29	3	3	6	17	.10
Butwell, J.	118	35	6	7	1	21	.17
Byrne, J.	104	56	1	0	6	49	.02
Callahan, H.	92	108	14	5	11	77	.13
Callahan, J.	93	231	49	32	34	116	.21
Cantrell, F.	107	123	6	12	19	86	.05
Carroll, G. W.	100	136	14	19	21	82	.10
Carter, R.	100	63	6	11	5	41	.10
Catrone, F.	99	13	1	1	2	9	.08
Chalmers, J.	100	176	13	24	16	123	.07
Chappell, H.	112	10	3	1	2	4	.30
Chiavetta, F.	112	39	7	4	1	27	.18
Church, H.	100	15	1	0	2	12	.07
Clark, O.	99	238	29	26	20	163	.12
Claver, A.	103	97	11	9	7	70	.11
Collins, A.	108	218	22	33	29	134	.10
Coltiletti, F.	108	47	7	8	8	24	.15
Connelly, D.	109	112	16	13	10	73	.14
Connors, J.	109	59	5	13	3	38	.08
Cooper, G.	85	199	18	27	30	124	.09
Corbett, C.	100	215	16	21	18	160	.07
Corcoran, J.	108	205	22	23	25	135	.11
Costello, R.	106	53	8	5	10	30	.15
Cowan, J.	101	40	3	5	4	28	.07
Creery, L.	99	191	22	16	14	139	.12
Crump, W.	112	30	3	2	2	23	.10
Dawson, J. J.	95	319	45	44	47	183	.14
Dean, W.	96	24	1	2	0	21	.04
Dellow, W.	111	128	15	15	17	81	.12
Dennler, H.	113	13	2	0	4	7	.15
Denny, E.	110	24	3	2	1	18	.12
Dolin, J.	95	55	8	13	11	23	.15
Dominick, J.	110	25	4	2	3	16	.16
Doyle, R.	109	81	4	8	8	61	.05
Dunkinson, W.	115	36	6	5	3	22	.17
Dyson, G.	110	36	1	1	1	33	.03
Eaton, J.	99	265	32	36	38	159	.12
Ellis, G.	96	388	63	58	41	226	.16
Erickson, K.	105	118	9	12	16	81	.08
Fairbrother, C.	114	12	2	1	1	8	.17
Farland, H.	103	116	17	17	12	70	.15
Fator, E.	105	189	16	17	34	122	.08
Fator, L.	107	60	17	12	10	21	.28
Fator, M.	102	18	2	3	2	11	.11
Fields, G.	105	117	15	6	17	79	.13
Finn, T.	105	7	1	0	0	6	.14
Fisher, A.	90	9	1	0	0	8	.11
Fisher, R.	100	15	3	2	2	8	.20
Foden, N.	106	16	5	3	1	7	.31
Franklin, W.	112	17	1	0	0	16	.06
Francesco, A.	101	143	7	21	17	88	.05
Frey, M.	100	295	41	35	24	195	.14
Froggatte, D.	108	44	3	4	3	34	.07
Fronk, W.	104	213	23	25	28	137	.11
Frost, C.	90	19	1	2	3	13	.05
Garner, M.	108	65	16	5	8	36	.25
Gerrity, J.	94	139	12	14	19	94	.09
Germley, J.	100	79	1	8	8	62	.01
Gibson, H.	109	37	1	5	6	25	.03
Giordono, J.	104	2	1	1	0	0	.50
Glass, J.	109	56	7	6	8	35	.12
Grace, C.	105	21	4	2	3	12	.19
Granneman, C.	103	53	4	7	7	35	.08
Gray, H.	103	33	4	2	4	23	.12
Gray, L.	110	1	1	0	0	0	100
Green, M.	100	1	1	0	0	0	100
Greenwood, C.	107	110	22	19	12	57	.20
Groos, P. G.	101	279	28	26	32	193	.10
Gross, C.	105	122	19	14	16	73	.16
Griffin, S.	95	26	5	1	1	19	.19
Gruber, J.	114	5	1	0	0	4	.20
Gruneisen, J.	104	78	6	11	7	54	.08
Harrington, R.	106	59	7	5	7	40	.12
Harvey, B.	104	132	21	17	15	79	.16
Harvey, W.	95	50	2	6	8	34	.04
Hastings, F.	101	58	8	8	13	29	.14
Hay, H.	85	173	23	20	26	104	.13
Heupel, J.	103	120	12	14	17	77	.10
Hileman, E.	114	36	3	2	2	29	.08
Hinphy, W.	108	18	4	3	5	6	.22
Hoagland, K.	93	191	10	21	23	127	.06
Holloway, R.	109	43	3	1	6	33	.07
Hooper, C.	100	51	3	7	3	35	.06
Horn, F.	105	199	18	22	26	133	.09
Howard, H.	84	49	7	5	8	29	.14
Huff, N.	107	21	1	3	1	16	.05
Hughes, W.	113	26	3	4	1	18	.12
Hurn, D.	108	46	11	6	9	20	.24
Hurn, P.	100	140	21	16	19	84	.15
Hunt, A.	97	12	1	0	1	10	.08
Hunt, F.	110	31	3	5	4	19	.10
Huntamer, J.	117	23	3	2	0	18	.13
Jackson, C.	109	57	7	3	7	40	.12
Jenkins, L.	111	3	1	0	0	2	.33
Johnson, A.	117	57	10	9	9	29	.18
Johnson, J. J.	105	34	3	3	5	23	.09
Johnson, T.	110	16	2	3	3	8	.12
Jones, D.	95	272	30	33	34	175	.11
Jones, H. S.	112	17	3	2	1	11	.18
Jones, J.	95	34	4	4	9	17	.12
Kaiser, H.	99	38	3	5	2	28	.08
Kederis, J.	106	77	4	9	6	58	.05
Kellum, J.	105	35	3	7	6	19	.09
Kelsay, W.	108	57	6	9	5	37	.11
Kennedy, B.	105	176	21	22	20	113	.12
Kennedy, G.	100	7	1	0	0	6	.14
Kensinger, E.	112	21	3	6	2	10	.14
Kessner, J.	97	88	4	9	4	71	.05
Kiniry, F.	106	95	12	8	9	66	.13
Koerner, T.	110	4	1	0	0	3	.25
Kroger, A.	106	34	5	0	4	25	.15
Kummer, C.	113	28	4	5	5	14	.14
Kurtsinger, C.	99	20	2	1	1	16	.10
Lancet, W.	102	43	4	1	5	33	.09
Lang, C.	109	53	8	4	7	34	.15
Lang, L.	88	297	45	36	44	172	.15
Lavine, G.	106	57	8	7	8	34	.14
Lee, F.	98	180	22	21	34	92	.13
Legere, E.	105	89	13	5	9	62	.15
Lilley, W.	115	52	5	5	5	37	.10
Long, H.	101	57	7	9	7	34	.12
Losee, W.	103	29	3	0	5	21	.10
Lunsford, H.	111	7	1	0	2	4	.14
Lux, F.	100	29	8	5	7	9	.28
Lyke, L.	115	22	4	3	3	12	.18
Majestic, J.	97	163	26	23	24	90	.16
Maiben, J.	106	177	22	17	22	116	.12
Manders, W.	112	33	3	6	2	22	.09
Mangan, G.	104	34	3	3	1	27	.09
Maranville, J.	100	12	1	0	0	11	.08
Marinelli, B.	104	190	27	31	22	110	.14
Marriner, W.	100	52	9	6	6	31	.17
Martin, E.	110	136	17	15	18	86	.12
Martin, W.	100	137	16	25	22	74	.12
Martinez, P.	112	219	10	21	25	163	.05
Matthews, R.	106	22	2	0	2	18	.09
McAlaney, R.	106	122	9	9	9	95	.07
McAtee, L.	107	81	15	20	13	33	.19
McAuliffe, D.	102	118	20	16	20	62	.17
McBride, J.	107	27	3	3	6	15	.11
McCabe, W. S.	105	100	5	12	11	72	.05
McCorkle, C.	103	42	6	4	5	27	.14
McCormack, T.	95	26	2	4	3	17	.08
McCoy, J.	103	69	6	8	11	44	.09
McCrann, R.	107	34	2	6	6	20	.06
McDermott, L.	106	257	44	37	43	133	.17
McEwen, B.	111	27	3	4	6	14	.11
McHugh, R.	100	73	5	5	5	58	.07
McKnight, W.	100	100	6	11	11	72	.06
McLane, S.	103	13	2	3	3	5	.15
McLaughlin, A.	103	169	19	9	28	13	.11
McTaggart, J.	111	41	1	1	5	34	.02
McTaggart, T.	111	12	1	1	1	9	.08
Mein, G.	107	155	26	23	16	90	.17
Merimee, J.	103	20	5	2	1	12	.25
Mergler, D.	99	296	24	37	32	203	.08
Metcalf, J.	113	11	2	3	1	5	.18
Millerick, M.	101	17	2	1	1	13	.12
Milner, W.	102	129	11	10	15	93	.09
Molters, W.	102	197	15	18	34	130	.08
Montgomery, L.	100	65	8	7	6	44	.12
Mooney, J. D.	114	42	10	6	2	24	.24
Moore, E. T.	108	62	8	11	8	35	.13
Morris, L.	112	50	4	5	2	39	.08
Murphy, F.	112	30	2	3	4	21	.07
Murray, T.	110	8	1	0	0	7	.12
Neal, E.	108	114	13	7	8	86	.11
Noe, K.	99	60	7	9	5	39	.12
O'Brien, E. J.	89	141	17	16	9	99	.12
O'Donnell, S.	106	342	77	62	53	150	.23
O'Hara, T.	100	10	1	1	0	8	.10
O'Mahoney, C.	109	34	2	3	3	26	.06
Organ, W.	104	21	1	2	1	17	.05
Overton, A.	100	120	14	14	12	80	.12
Owens, J.	109	38	3	3	4	28	.08
Paden, H.	101	74	16	6	10	42	.22
Parke, I.	100	430	113	90	54	173	.26
Partington, L.	91	70	7	12	6	45	.10
Pauley, R.	111	23	1	2	1	19	.04
Paz, J.	102	95	3	7	13	72	.03
Pegg, E.	110	12	1	1	0	10	.08
Pernia, O.	103	233	39	34	31	129	.17
Peternel, A.	103	9	1	0	0	8	.11
Petrecca, J.	102	37	2	2	6	27	.05
Petzoldt, E.	110	16	2	0	1	13	.12
Pevic, J.	104	95	16	16	12	51	.17
Pickens, A.	106	168	36	31	21	80	.21
Pierce, R.	96	15	2	0	0	13	.13
Ponce, C.	108	26	1	2	3	20	.04
Pool, E.	108	138	21	27	21	69	.15
Prible, D.	101	77	5	7	9	56	.06
Primrose, W.	112	86	5	10	7	64	.06
Punchon, L.	100	12	1	0	1	10	.08
Rae, T.	106	28	1	1	2	24	.04
Rails, C.	108	116	18	14	18	66	.16
Randell, D.	102	90	3	3	10	74	.03
Rettig, H.	110	8	2	1	0	5	.25
Richards, H.	91	7	1	1	1	4	.14
Ridenour, W.	101	45	6	2	5	32	.13
Roach, A.	112	73	9	9	7	48	.12
Robbins, E.	100	8	1	0	0	7	.12
Roberts, J.	110	83	4	5	12	62	.05

(Continued on fifteenth page.)

FREE

How a telegraph operator discovered the secret of making money on the races. For details, mail this ad. with a two-cent stamp to

J. K. WILLIS,
225 30th St., Miami Beach, Florida

RALPH KEENE

THE WINNING WONDER

80 East 11th Street —:— —:— —:— New York City

ONE HORSE A DAY

YESTERDAY'S HORSE:

DUTCH GIRL .....$21.10–$2 WON

This is no surprise to any of my clients because they have been receiving this kind of information since the opening of the Kentucky meeting. When every angle is well protected the result should never be in doubt. Stop losing your good money! Get in with one who knows!

FRIDAY'S HORSE:

SUNNY DUCROW .....$29.50–$2 WON

THURSDAY'S HORSE:

FLYATIT .....$16.40–$2 WON

WEDNESDAY'S HORSE:

WINDING THROUGH .....$12.60–$2 WON

TUESDAY'S HORSE:

PRINCESS DOREEN .....$ 9.40–$2 WON

MONDAY'S HORSE:

BUSTER .....$20.90–$2 WON

SATURDAY'S HORSE:

OFF SPRING .....$10.20–$2 WON

FRIDAY'S HORSE:

JAKIE HAY .....$21.70–$2 WON

The above winners should convince the most skeptical player that this is no guesswork, no handicapping or stabbing with a pin, but real, live information is what I release.

The reason why I can produce winners: I operate with caution. I do all my business through private channels. All horses are sent out from Kentucky personally by me through my New York office. I release horses that are properly placed. I do not deal with favorites as they are public property and they are best when left alone.

MY TERMS—$10.00 FOR ONE WEEK'S SERVICE

NO OTHER PROPOSITIONS WILL BE ACCEPTED

ED BRADLEY

1819 BROADWAY, GOTHAM BANK BLDG. NEW YORK CITY

AGAIN! YESTERDAY'S HORSE

Dutch Girl - - $21.10-$2 Won

Thursday's Horse:

QUOTATION .....$ 5.70–$2 WON

Tuesday's Horse:

NAPOO .....$12.30–$2 WON

Monday's Horse:

NAUGHTY NISBA ..... $4.40–$2 WON

Absolutely only one horse a day. $100 flat bet almost $13,000 winner.

NEXT HORSE GOES TUESDAY AT LATONIA
SHOULD PAY 15 TO 1

Special Notice—My fee, $50 daily, in advance. Wire subscription by Western Union or Postal Telegraph money order.

MACK ROSE

Formerly known as the world's greatest plunger.
My service consists of ONE HORSE A DAY.
Terms—$5.00 Daily or $20.00 Weekly.

Saturday's One Horse:

SARKO .....$ 4.30–$2 WON

Another sure winner goes today
Friday's horse ran third.
Thursday's Winner:

MISSIONARY .....2–1 WON

Wednesday's last-minute sure winner:

Winding Through $12.30-$2 Won

Tuesday's One Horse:

FOREST LORE....$5.30–$2 WON

Saturday's One Horse:

GREAT LUCK ...$29.10-$2 WON

Friday's One Horse:

JAKIE HAY .....$21.70-$2 WON

Tuesday's One Horse:

ROCKING HORSE $14.70-$2 Won

Wednesday's One Horse:

POLLYMARA ....$28.10–$2 WON

Tuesday's One Horse:

LILT .....$ 6.40–$2 WON

Monday's One Horse:

OPPERMAN .....$28.30–$2 WON

Saturday's One Horse:

MALAPERT .....$59.55–$2 WON

Friday's One Horse:

COBWEB .....$38.30–$2 WON

Thursday's One Horse:

AUNTIE MAY ...$ 8.50–$2 WON

Today—A LONG SHOT—Today

Wire your money and get in on this special today. Now, if you appreciate winning information, send $20 for one week's service and I will convince you that it will make you a WINNER, as I am doing for all my loyal followers.

MACK ROSE

126 MAIDEN LANE, SUITE 203, NEW YORK CITY

The Kentucky Commissioner

JOHN J. JOYCE

1340 Broadway NEW YORK CITY
(second floor)

$20 WEEKLY—$5.00 DAILY

My big LATONIA COMMISSION HORSE GOES OPENING DAY AT LATONIA, Tuesday, June 3rd. Here is your chance to get off to a flying start. Wire your subscription at once.

My Commission Horses Get the Money.

Saturday's Kentucky Commission:
Brother John.$13.40–$2 Won

Friday's Kentucky Commission:
Giblon .....$3.70–$2 Won

Wednesday's Kentucky Commission:
Moorfield .....$6.50-$2 Won

Tuesday's Kentucky Commission:
Napoo .....$12.30–$2 Won

Monday's Big Commission:
Naughty Nisba.$4.40-$2 Won

THIRTY RACING DAYS AT LATONIA

SPECIAL NOTICE—Wire Seventy-Five Dollars ($75.00) at once and I will wire you my Latonia Commission Horse every day during the entire meeting, 30 days. ACT AT ONCE, AS THIS OFFER IS SUBJECT TO LIMITATION.

Week of May 19th I released SIX wires. FIVE Horses Won, the other ran second, as follows:

Sway .....$11.80–$2 Won
Bourbon Boy.$16.20–$2 Won
Glyn .....$14.90–$2 Won
King Tut ....$16.70–$2 Won
S. of Pleasure.$16.20–$2 2nd
Moorfield ....$26.90–$2 Won

Remember, Latonia opens June 3rd, Tuesday. Wire your subscription at once and be in on winning information.

THE ADMIRAL SYSTEM

The Employed Man's Sheet Anchor.
A FLAT BET TO WIN

WON $5,109

On $20 straight flat bet in 1923.

Plays its selections on the rose. Use no progression. Not necessary to obtain odds on results race by race. An absolutely new and original method of arrangement and selection. Not the old stuff passed over and revamped. A NEW IDEA. Wonderful results in the past on small capital. No loop holes; no decisions to make between two or more horses; no chance for mistaken selections.

Averages from two to three plays a day at a track. Every system horse is a positive factor before race time every day. The finest and safest system ever devised by human ingenuity. Reasonable first payment and balance from profits. For full details and tabulated actual past results address

THE ADMIRAL COMPANY
306 STEWART BLDG., BALTIMORE, MD.

SQUARE DEAL

Racing investments are the cream of Kentucky information.

One Goes
Latonia, Tuesday, June 3
One Goes Thursday, June 5
One Goes Saturday, June 7

Terms—Profits of a $10 straight play to be wired me, my expense, day after race. Send me $1 to prepay telegrams and your correct name and address.

RICH WILLIS

16 Brittany Bldg. Cincinnati, Ohio

LATONIA RACES

COL. J. J. SCHREINER

AMERICA'S PREMIER CLOCKER

Thirty years' experience as clocker
YOU CAN EMPLOY ME TO WORK FOR YOU $15 FOR ANY TEN DAYS.
RUSH YOUR SUBSCRIPTION—DON'T FAIL TO SEND YOUR ADDRESS
From Me You Get Track Conditions and No Scratched Horses, but Fit Horses.

My many clients will vouch for my marvelous success at Kentucky tracks.

Consult a specialist of the game. I wire one or two horses daily at 11 o'clock. Telegraph remittance or remit by express order in letter.

Propositions Not Considered. Strictly Cash Only.
HAVLIN HOTEL CINCINNATI, OHIO

WONDERFUL WINNING SYSTEM

A cool, conservative method wherein success is assured. Can be played at or away from the track with large or small capital. It gives a few select plays each week. Won big money on a stright flat play. Stood the acid test with wonderful success for seven years. My system gives many good-priced winners.

Lord Granite	7-1	Buster	$20.90
Straight Shot	$17.20	Proceeds	$28.00
Salacia	5-1	Certain Point	$19.00
Zapatos	$22.80	Nedana	7-1
Cote d'Or	$20.00	Skyscraper II.	6-1
Matinee Idol	$14.00	Nig	$15.00

Small payment down, balance as you win. Facts regarding systems that will open your eyes, free.

Write WATSON CORNELL
341 W. 45th St., Room 201, New York City.

THE SYSTEM PLAYER MONTHLY

$1—June Number—$1
The Quintex Booking System

Contents—Oats from the Stable—System Play Bunk for the Average $50 Player—The Scientific Handicap—Weight vs. Speed—The Quintex Booking System Underwriting Principles in Racing Speculation—The One Play a Day etc., etc., etc.

By mail, $1.00.
J. MONTAGUE
449 Ridgewood Ave. -:- Brooklyn, N. Y.

SPORTING LEADER

25 Cents at All Newsstands
CONNAUGHT
Dunkirk-Intent-Might-Fancy-Jewell

SUBSCRIBE for DAILY RACING FORM

MAPLE HEIGHTS

(Continued from third page.)

Time, 23, 46⅘, 1:11⅗, 1:37⅘, 1:43⅗ (New track record). Track fast.

$2 mutuels paid—Harmonious, $9.40 straight, $5.20 place, $3.50 show; Grass Maid, field, $5.00 place, $3.20 show; Right On Time, $4.30 show.

Equivalent booking odds—Harmonious, 370 to 100 straight, 160 to 100 place, 75 to 100 show; Grass Maid, field, 150 to 100 place, 60 to 100 show; Right On Time, 115 to 100 show.

Winner—Ch. g, by Prince Palatine—Melody, by Meddler (trained by P. Clausen; bred by Mr. J. K. L. Ross).

Went to post at 4:18. At post 2 minutes. Start good and slow for all but DUNOON. Won handily; second and third driving. HARMONIOUS, suddenly improved, took the lead at once and, setting a fast pace throughout, was never threatened. GRASS MAID worked her way up on the inside when approaching the stretch turn and easily held second place. RIGHT ON TIME was saved behind the pacemaker to the stretch head, but failed to respond when called on and tired in the last sixteenth. WOOD LADY and GRACE MAYERS finished close up.

Scratched—79551²Planet, 103; 79829²Fincastle, 90; 79239²Deputy, 97; 79364 Jou Jou, 98; 79493 Kent L., 108; 79551 Buckhorn II., 116.

Overweights—Wood Lady, 2 pounds; Payman, 2; O. Henry, 2.

79683

SIXTH RACE—3-4 Mile. (May 27, 1924—1:11⅘—4—111.) Purse $800. 3-year-olds and upward. Claiming. Net value to winner $600; second, $125; third, $75.

Index	Horses	A	Wt	PP	St	¼	½	¾	Str	Fin	Jockeys	Owners	Equiv. Odds Str't
79626³	SISTER JOSELLA	w	4 111	9	1	1¹	1²	1²	1²	P Groos	C B Shafer		80-100
79627	BUSY BOB	w	4 113	8	6	7¹	4¹	2²	2¹	G W'iams	T T Mott		690-100
79491³	COLOSSUS	w	5 108	1	8	8¹½	5¹	3¹	3²	H Paden	S McNeill		480-100
79278*	FUTURETTE	w	4 101	4	4	5¹	6½	4¹	4²	R Z'cchini	M Bruce		2470-100
79552	BRIARCLIFF	w	5 108	3	7	6¹	7h	6¹	5½	O Atwell	E Lutz		†900-100
79627	ANTICIPATE	w	7 113	5	3	3½	3¹	7¹½	6¹	J McCoy	E C Lucas		†
79624	CAVALIER	wB	8 108	7	2	2¹	2h	5½	7¹	F Moore	R D Castle		1050-100
79624³	MOUNT PLEA'T	wB	4 108	2	9	9	9	8²	8⁴	H Myers	Bonaventure Stable		†
79623²	BECKNA	w	11 108	6	5	4¹	8¹½	9	9	A Kroger	J D Killen		1390-100

†Mutuel field.

Time, 23⅗, 47⅗, 1:12⅗. Track fast.

$2 mutuels paid—Sister Josella, $3.60 straight, $3.20 place, $2.50 show; Busy Bob, $5.40 place, $3.00 show; Colossus, $3.00 show.

Equivalent booking odds—Sister Josella, 80 to 100 straight, 60 to 100 place, 25 to 100 show; Busy Bob, 170 to 100 place, 50 to 100 show; Colossus, 50 to 100 show.

Winner—B. f, by Meelick—Regea, by Margrave (trained by J. J. Duggan; bred by Mr. Charles E. McCarthy).

Went to post at 4:53. At post 1 minute. Start poor and slow. Won easily; second and third driving. SISTER JOSELLA set a swift pace and easily won all the way. BUSY BOB began slowly, but finished fast. COLOSSUS was away badly, but closed up much ground in the last quarter. FUTURETTE ran well. ANTICIPATE and CAVALIER showed speed to the stretch.

Scratched—79442 Delhimar, 110; 79625 Redwood, 106; 79445 Ettahe, 108.

Overweight—Busy Bob, 3 pounds.

79684

SEVENTH RACE—1 1-8 Miles. (July 19, 1923—1:51—5—110.) Purse $800. 4-year-olds and upward. Claiming. Net value to winner $600; second, $125; third, $75.

Index	Horses	A	Wt	PP	St	¼	½	¾	Str	Fin	Jockeys	Owners	Equiv. Odds Str't
79628³	PUZZLE	w	6 105	6	1	1¹	1¹½	1¹½	1¹	1¹½	J McCoy	W J Marlman	340-100
79405*	GRASS TREE	w	5 102	2	2	5⁶	5⁸	5¹⁰	3⁵	2½	V Swans'n	T H Bernhardt	390-100
79552³	PIRATE McGEE	w	7 107	1	4	4¹½	4²	2h	2½	3⁴	W Martin	B Creech	210-100
79628²	*SPORTIBOY	w	6 107	5	3	3¹½	3¹½	4¹	4⁵	4⁸	G Corey	Mrs G A Stemple	460-100
79491*	S'CH LIGHT III.	wB	8 102	3	5	2h	2¹½	3¹	5⁸	5⁵	R Z'cchini	J H Nicholson	650-100
79492	MONTILLO	wB	6 111	4	6	6	6	6	6	6	A Kroger	Buckeye Stable	1830-100

Time, 23⅗, 48, 1:13, 1:38⅗, 1:52. Track fast.

$2 mutuels paid—Puzzle, $8.80 straight, $4.20 place, $2.60 show; Grass Tree, $4.20 place, $2.60 show; Pirate McGee, $2.30 show.

Equivalent booking odds—Puzzle, 340 to 100 straight, 110 to 100 place, 30 to 100 show; Grass Tree, 110 to 100 place, 30 to 100 show; Pirate McGee, 15 to 100 show.

Winner—B. m, by Handsel—Les Invalides, by Toddington (trained by W. J. Marlman; bred by Mr. D. W. Scott).

Went to post at 5:20. At post 1 minute. Start good and slow. Won easily; second and third driving. PUZZLE set a good pace and held the race safe throughout. GRASS TREE came through next to the inner rail when entering the stretch and outgamed PIRATE McGEE in the final drive. PIRATE McGEE moved up fast on the turn for home and raced gamely in the final drive.

Scratched—79629 Halu, 107; (79628)Captain Adams, 107; 79445 Zack Terrell, 111; 79624 Incognance, 105.

Overweights—Sportiboy, 5 pounds; Montillo, 5.

79685

EIGHTH RACE—1 Mile and 70 Yards. (July 25, 1923—1:41⅗—4—106.) Purse $800. 3-year-olds and upward. Claiming. Net value to winner $600; second, $125; third, $75.

Index	Horses	A	Wt	PP	St	¼	½	¾	Str	Fin	Jockeys	Owners	Equiv. Odds Str't
(79406)	LOUANNA	w	5 111	8	7	6⁴	6²	2¹	1²	1¹½	R Costello	C B Shafer	450-100
(79404)	ALL RIGHT SIR	wB	6 110	6	6	7²	7²	5¹	2½	2²	J McCoy	Keith & Hak	640-100
79549*	FULL O' FUN	w	4 104	1	8	8	8	8	6h	3½	H Hay	J B McGinn	2090-100
79445²	BRITISH LINER	w	6 105	3	1	1½	1h	1h	3¹	4²	W Martin	B Creech	380-100
79446	LUCKY RUN	w	4 109	4	4	4h	4½	4½	4½	5nk	W Taylor	Missouri Stable	1170-100
79493²	TAB. D'HONN'R	wB	8 112	5	2	3²	3¹	6h	7¹	6h	G Dyson	R L Heavilin	320-100
79401	GREAT N'RTH'N	wB	3 98	2	5	5²	5¹	7½	8	7¹½	O Atwell	Mrs H McQuage	4680-100
(79627)	CARNARVON	w	7 108	7	3	2¹½	2¹	3½	5h	8	H Kaiser	S A Cowan	360-100

Time, 23⅕, 47⅕, 1:12⅗, 1:37⅗, 1:42. Track fast.

$2 mutuels paid—Louanna, $11.00 straight, $6.00 place, $4.00 show; All Right Sir, $6.00 place, $4.90 show; Full o' Fun, $7.90 show.

Equivalent booking odds—Louanna, 450 to 100 straight, 200 to 100 place, 100 to 100 show; All Right Sir, 200 to 100 place, 145 to 100 show; Full o' Fun, 295 to 100 show.

Winner—B. m, by Luke McLuke—Aunt Josie, by Ogden (trained by J. J. Duggan; bred by Messrs. J. O. and G. H. Keene)

Went to post at 5:52 At post 2 minutes. Start good and slow. Won easily; second and third driving. LOUANNA moved up gamely after rounding the far turn and, taking the lead in the stretch, held the race safe at the end. ALL RIGHT SIR closed up fast through the last quarter and easily held second place. FULL O' FUN finished with a belated rush through the stretch. BRITISH LINER set a good pace to the stretch and quit.

Scratched—(79492)Eye Bright, 108; (79445)Yorick, 110.

THORNCLIFFE PARK

TORONTO, ONT., SATURDAY, MAY 31, 1924.—Thorncliffe Park. (One Mile.) Sixth day. Thorncliffe Park Racing and Breeding Assoeaition. Spring Meeting of 7 days. Weather clear.

Stewards, J. A. Murphy, J. F. Monck and W. A. Hewitt. Judges, P. Miles, M. N. Macfarlan and G. T. Miller. Starter, Marshall Cassidy. Racing Secretary, M. N. Macfarlan.

Racing starts at 2:45 p. m. (Chicago time, 1:45 p. m.) W indicates whip, S spurs, B blinkers. Figures in parentheses following the distance of each race indicate date, track record; age of horse and weight carried. *Indicates apprentice allowance.

79643

FIRST RACE—3-4 Mile. ((June 5, 1922—1:11⅘—4—107.) Purse $1,000. 4-year-olds and upward. Claiming. Net value to winner $700; second, $180; third, $90; fourth, $30.

Index	Horses	A	Wt	PP	St	¼	½	¾	Str	Fin	Jockeys	Owners	Equiv. Odds Str't
79542²	ARENDAL	wB	4 107	10	1	1h	2²	1¹	1²½	J Wallace	G W Campbell		120-100
(79481)	KINSMAN	wSB	4 114	2	5	3¹½	3³	3²	2h	G Walls	H Herron		1105-100
79542	TRUE AMERI'N	w	4 108	4	6	6½	6nk	6¹½	3n	C Studer	Mrs J Dreyer		650-100
(79434)	SANGRADO	wB	5 114	5	3	2½	1½	2½	4³½	H J Burke	A J Sansone		360-100
79480³	OCEAN CREST	w	4 108	9	8	4¹	4¹	5h	5¹½	J Ch'lmers	M Davies		†915-100
79541*	THORNY WAY	w	6 98	3	4	5¹	7h	7h	6²	H Church	Kenton Stable		855-100
79393	WITCH FLOWER	w	6 108	6	9	9²	8½	8¹	7½	N Foden	W G Campbell		2645-100
(79486)	REKAB	wB	5 112	8	7	7h	5¹	4½	8¹½	D Stirling	M Grant		†
79486	DOCTOR JIM	w	7 116	1	10	10	9¹	9⁶	9⁶	M Schw'tz	B E Chapman		†
(78921)	ATTOO	w	5 106	7	2	8nk	10	10	10	D Randell	C Maulding		†

†Mutuel field.

Time, 23⅘, 48, 1:14⅘. Track fast.

$2 mutuels paid—Arendal, $4.40 straight, $3.10 place, $2.50 show; Kinsman, $8.60 place, $4.40 show; True American, $4.05 show.

Equivalent booking odds—Arendal, 120 to 100 straight, 55 to 100 place, 25 to 100 show; Kinsman, 230 to 100 place, 120 to 100 show; True American, 102½ to 100 show.

Winner—B. g, by Plaudit or Star Shoot—Pyrope, by Sir Wilfred (trained by G. W. Campbell; bred by Mr. John E. Madden).

Went to post at 2:46. At post 5 minutes. Start good and slow. Won easily; second and third driving. ARENDAL set a fast early pace and, after being briefly headed, took the lead again and won easing up. KINSMAN ran a good race and finished fast after being forced wide by SANGRADO on the stretch turn. TRUE AMERICAN finished with a belated rush and would have been second in another stride. SANGRADO raced well, but ran out on the stretch turn.

Scratched—73643 Walk Up, 105; 79599 Marie Maxim, 105; (79541)Lady Heart, 104; 79141 Silver Maid, 100; 79434 Miracle Man, 102; (79394)Care Free, 106; 79434 Dexterous, 102.

Overweights—Kinsman, 3 pounds; True American, 1; Witch Flower, 4; Rekab, 1; Dr. Jim, 3.

79644

SECOND RACE—1 1-16 Miles. (May 31, 1922—1:45—5—97.) Purse $1,000. 3-year-olds and upward. Foaled in Canada. Claiming. Net value to winner $700; second, $180; third, $90; fourth, $30.

Index	Horses	A	Wt	PP	St	¼	½	¾	Str	Fin	Jockeys	Owners	Equiv. Odds Str't
79485	JUNE FLY	w	7 108	4	1	8	4nk	3¹½	1h	1h	J Wallace	A J Sansone	200-100
79480²	*BETH HODDER	w	6 103	1	3	7¹	5¹½	4²	3²½	2²½	L Lang	R Orr	440-100
(79480)	*BALSAM LAKE	w	3 91	3	2	1½	2²	2²	2½	3¹	R Punsh'n	Kirkfield Stable	590-100
79541	ROYAL GIFT	wB	5 104	6	6	2²	1¹½	1nk	4¹½	4¹	A Vilmore	P Newton	3010-100
72434*	CHEECHAKO	w	5 102	5	4	6²½	8	7³	5¹½	5³	J McTag'e	J C Fletcher	2535-100
79480*	REGIOPOLIS	ws	4 100	7	5	4²½	6¹	6h	7³	6¹	D Randell	Mrs R T Barker	4630-100
79481	HARP OF PRO'Y	wB	3 84	8	7	3½	3h	5²½	6h	7⁶	J Stevens	W W Emerson	4670-100
79600²	DELLAHM	wSB	6 108	2	8	5h	7h	8	8	8	A Gantner	Kenton Stable	195-100

Time, 24⅘, 49⅗, 1:14⅗, 1:41⅘, 1:48⅗. Track fast.

$2 mutuels paid—June Fly, $6.00 straight, $3.40 place, $2.55 show; Beth Hodder, $4.35 place, $2.80 show; Balsam Lake, $3.10 show.

Equivalent booking odds—June Fly, 200 to 100 straight, 70 to 100 place; 27½ to 100 show; Beth Hodder, 117½ to 100 place, 40 to 100 show; Balsam Lake, 55 to 100 show.

Winner—B. m, by Charles Edward—Shoo Fly, by Meddler (trained by C. Irby bred by Mr. Geo. M. Hendrie).

Went to post at 3:20. At post 1 minute. Start good and slow. Won driving; second and third the same. JUNE FLY began slowly and was far back until midway of the backstretch, where she raced to the leaders with a rush and passed BALSAM LAKE after entering the homestretch, but was driving hard to outfinish BETH HODDER. The latter also began slowly and finished fast, but tired after getting on even terms with the winner. BALSAM LAKE set the early pace, but tired after racing ROYAL GIFT into defeat and quit after taking the lead. DELLAHM ran away for a mile on the way to the barrier.

Scratched—79398 Yorkist, 95; 79314 Sir Baron, 103.

Overweights—Regiopolis, 5 pounds; Dellahm, 1.

79645

THIRD RACE—3-4 Mile. (June 5, 1922—1:11⅘—4—107.) Purse $1,000. 3-year-olds and upward. Claiming. Net value to winner $700; second, $180; third, $90; fourth, $30.

Index	Horses	A	Wt	PP	St	¼	½	¾	Str	Fin	Jockeys	Owners	Equiv. Odds Str't
79544³	WRAITH	w	6 106	1	3	2¹½	1½	1½	1¹½	J Wallace	J W Dayton		240-100
(79483)	*SWEEPSTAKES	w	4 99	6	2	4½	4¹½	4³	2²	W Marr'er	Mrs A E Alexandra		200-100
79483	McKENNA	w	6 100	2	5	1h	2½	2h	3h	J Ch'lmers	G W Campbell		615-100
79483³	PENNON	w	4 102	3	4	3¹	3h	3h	4n	J McTag't	Kenton Stable		495-100
79437²	JULIA M.	w	3 95	5	1	6	5²	5¹½	5²	L Lang	J Arthur		820-100
79483²	TURBULENT	w	4 94	4	6	5h	6	6	6	G Hun'm'r	W J Wolfe		1320-100

Time, 23⅗, 47⅕, 1:13⅕. Track fast.

$2 mutuels paid—Wraith, $6.80 straight, $2.95 place, $2.50 show; Sweepstakes, $3.20 place, $2.55 show; McKenna, $3.20 show.

Equivalent booking odds—Wraith, 240 to 100 straight, 47½ to 100 place, 25 to 100 show; Sweepstakes, 60 to 100 place, 27½ to 100 show; McKenna, 60 to 100 show.

Winner—Br. g, by Malamont—The Spirit, by Yankee (trained by J. W. Dayton; bred by Mr. N. McFarlane).

Went to post at 4:04. At post 1 minute. Start good and slow. Won easily; second and third driving. WRAITH, away well, raced McKENNA into defeat and took a clear lead, but was ridden out at the finish to outstay SWEEPSTAKES. The latter moved up fast on the outside from the turn, but lost much ground when he came on the extreme outside when entering the homestretch, but came again and was wearing the leader down. McKENNA set the early pace and was racing fairly well at the end. PENNON showed speed. JULIA M. closed up gamely in the stretch.

Scratched—79275 Leatherwood, 101; 79599 Calhampton, 91.

Overweight—McKenna, 1 pound.

79646

FOURTH RACE—5 1-2 Furlongs. (June 2, 1922—1:06⅗—6—109.) Purse $1,000. 3-year-olds and upward. Allowances. Net value to winner $700; second, $180; third, $90; fourth, $30.

Index	Horses	A	Wt	PP	St	¼	½	¾	Str	Fin	Jockeys	Owners	Equiv. Odds Str't
(79544)	SARKO	w	3 107	6	1	1¹	1½	1²	1¹½	J McTag't	Kenton Stable		115-100
79182	MARY ROSE	w	4 101	1	2	2h	2½	2½	2h	H Howard	E Potts		1465-100
78910²	BIGHEART	w	5 103	7	4	3²	3²	3¹	3n	J Ch'lmers	W Law		225-100
79544²	LEONARD G.	wB	3 106	3	7	6³	5¹	4³	4³	L Lang	J Arthur		600-100
79598	PUFF BALL	wB	5 98	4	3	4¹	4³	5²	5h	W Marr'er	T W Frost		2340-100
	CAPT. HANEY	w	3 96	2	6	7	7	7	6³	R Punsh'n	J Koors		3370-100
77365	POST HASTE	w	4 116	5	5	5h	6²	6½	7	J Wallace	E Trotter		1655-100

Time, 23⅗, 47⅗, 1:00⅘, 1:06⅘. Track fast.

$2 mutuels paid—Sarko, $4.30 straight, $3.10 place, $2.40 show; Mary Rose, $9.85 place, $4.90 show; Bigheart, $3.25 show.

Equivalent booking odds—Sarko, 115 to 100 straight, 55 to 100 place, 20 to 100 show; Mary Rose, 392½ to 100 place, 145 to 100 show; Bigheart, 62½ to 100 show.

Winner—Br. c, by Voorhees—Egeria, by Ethelbert (trained by H. G. Bedwell; bred by Mr. A. B. Spreckels).

Went to post at 4:43. At post 2 minutes. Start good and slow. Won easily; second and third driving. SARKO sprinted into the lead at once and, making the pace fast, won all the way. MARY ROSE raced in closest pursuit of the leader and made a game challenge on the last turn, then tired, but outstayed BIGHEART. The latter was fractious at the barrier and raced well on the outside all the way. LEONARD G., away slowly, slipped through next to the inner rail and finished fastest of all. PUFF BALL had no mishaps.

Overweight—Sarko, 1 pound.

79647

FIFTH RACE—1 1-16 Miles. (May 31, 1922—1:45—5—97.) R. J. MACKENZIE MEMORIAL HANDICAP. $2,500 Added. 3-year-olds and upward. Net value to winner $1,865; second, $400; third, $200; fourth, $100.

Index	Horses	A	Wt	PP	St	¼	½	¾	Str	Fin	Jockeys	Owners	Equiv. Odds Str't
(79397)	OPPERMAN	w	5 112	2	2	4¹½	3¹	3¹½	2²	1¹	D Stirling	Triple Springs Farm Stb	†120-100
79397³	DR. O'MARA	w	3 99	7	6	5¹	6²	4¹	3¹½	2²	L Lang	J J Farrell Jr	1575-100
79544	LATHROP	w	4 109	1	1	1²½	1²½	1¹½	1¹	3¹½	J Wallace	W K Harrington	475-100
79232²	WILKES-BARRE	w	4 108	3	5	6h	7²	7²	7²	4h	H Howard	Triple Springs Farm Stb	†
79397	GOL. BILLOWS	wB	4 99	4	8	7²	5¹	5½	4½	5²	W Marr'er	F A Tansor	1235-100
78677	SEN'R NORRIS	wB	3 110	8	4	2¹½	2¹	2h	6¹½	6½	C Studer	Kenton Stable	1360-100
79544	FAST MACK	w	3 98	6	3	3²	4h	6¹	5½	7²	H Church	Kenton Stable	‡
(79139)	STONE JUG	wB	5 108	5	7	8	8	8	8	8	J Ch'lmers	C C Smithson	665-100

†Coupled as Triple Springs Farm Stable entry; ‡Kenton Stable entry.

Time, 23⅗, 47⅗, 1:12⅗, 1:38⅘, 1:46⅕. Track fast.

$2 mutuels paid—Triple Springs Farm Stable entry, $4.40 straight, $2.80 place, $2.25 show; Dr. O'Mara, $9.30 place, $4.15 show; Lathrop, $3.25 show.

Equivalent booking odds—Triple Springs Farm Stable entry, 120 to 100 straight, 40 to 100 place, 12½ to 100 show; Dr. O'Mara, 365 to 100 place, 107½ to 100 show; Lathrop, 62½ to 100 show.

Winner—B. g, by Pataud—Dancing Wave, by Top Gallant (trained by J. Boden; bred by Mr. P. T. Chinn).

Went to post at 5:25. At post 2 minutes. Start good and slow. Won easily; second and third driving. OPPERMAN was saved close up behind the early pacemakers and, responding easily when called on in the homestretch, passed LATHROP at the sixteenth post and won going away. DR. O'MARA, closer up than usual, finished fast through fast the last eighth. LATHROP set a fast pace, but tired when challenged in the stretch. WILKES-BARRE got up in the final strides to save fourth money. SENATOR NORRIS and FAST MACK were much used in chasing the pacemaker and quit.

Scratched—79544 Calcutta, 102; (79646)Sarko, 105.

Overweight—Fast Mack, 3 pounds.

79648

SIXTH RACE—1 1-16 Miles. (May 31, 1922—1:45—5—97.) Purse $1,000. 3-year-olds and upward. Claiming. Net value to winner $700; second, $180; third, $90; fourth, $30.

Index	Horses	A	Wt	PP	St	¼	½	¾	Str	Fin	Jockeys	Owners	Equiv. Odds Str't
78951²	FREEZY SN'EZY	w	5 98	4	2	6½	5¹	5³	4½	1¹¼	L Lang	J Arthur	277½-100
75028²	EQUITY	wB	3 97	6	4	1¹	1½	1¹	1¹	2nk	R Punsh'n	J Koors	680-100
79543*	SETH'S FLOWER	w	3 96	3	7	4h	4¹	4²	5⁶	3¹	W Marr'r	H Lavelle	435-100
79485³	*FORNOVO	wB	6 104	5	1	3³	3¹½	3½	3½	4²	J Wallace	W J Kramer	160-100
79596²	FITZRUE	wB	4 102	1	6	2h	2¹	2¹	2¹	5³	J Ch'lmers	W J Stanley	1235-100
79434	SEA-WOLF	w	5 99	2	5	7	7	7	6²	6²	H Howard	F A Tansor	2290-100
78382*	PADUA	w	8 107	7	3	5¹	6¹	6¹	7	7	M Leibg'd	Mrs B E Chapman	3140-100

Time, 24, 48⅗, 1:14, 1:40⅗, 1:47⅗. Track fast.

$2 mutuels paid—Freezy Sneezy, $7.55 straight, $4.00 place, $2.80 show; Equity, $7.10 place, $4.00 show; Seth's Flower, $3.70 show.

Equivalent booking odds—Freezy Sneezy, 277½ to 100 straight, 100 to 100 place, 40 to 100 show; Equity, 255 to 100 place, 100 to 100 show; Seth's Flower, 85 to 100 show.

Winner—B. m, by Lovetie—Frosty, by Rockton (trained by J. Arthur; bred by Mrs. L. A. Livingston).

Went to post at 6:03. At post 1 minute. Start good and slow. Won driving; second and third the same. FREEZY SNEEZY began slowly, but had a clear track next to the inner rail when entering the homestretch and wore the leaders down to get the decision in the final strides. EQUITY showed a high flight of speed and set a good pace, but was tiring through the last twenty yards. SETH'S FLOWER, shuffled back at the start, was forced to work her way up on the outside and was forced extremely wide when turning into the homestretch, but was going fastest of all at the end. FORNOVO and FITZRUE both tired from chasing the early leader.

79649

SEVENTH RACE—1 1-4 Miles. (Sept. 23, 1921—2:06⅗—7—106.) Purse $1,000. 3-year-olds and upward. Claiming. Net value to winner $700; second, $180; third, $90; fourth, $30.

Index	Horses	A	Wt	PP	St	¼	½	¾	Str	Fin	Jockeys	Owners	Equiv. Odds Str't
(79439)	*HICKORY	wB	5 108	2	2	6²	6³	6¹⁰	4¹	1¹½	L Lang	Hamilton Stable	175-100
(79546)	*DOUGHNUT	wB	5 100	4	3	1¹½	1¹½	1¹½	1¹	2³	R Punsh'n	Mrs A E Alexandra	425-100
79486*	RUSTICATOR	wB	4 100	1	1	3¹	3¹	3h	3h	3³	J Stevens	W Walker	2640-100
79546²	SEA MONARCH	w	6 105	5	7	4³	4³	4½	5³	4h	J Wallace	G W Foreman	245-100
79546	KIRKLEVINGTON	w	6 108	3	4	5²	5¹	5½	6¹⁰	5¹	C Studer	G R Allen	1270-100
79485	JOHN MORRILL	wB	5 108	6	6	2¹	2²	2²½	2h	6¹⁵	H Church	Gallie Stable	1050-100
78908	LADY ZEUS	w	5 103	7	5	7	7	7	7	7	J Ch'lmers	M Grant	1255-100

Time, 26⅗, 51⅗, 1:16, 1:43, 2:09⅗. Track fast.

$2 mutuels paid—Hickory, $5.50 straight, $3.25 place, $2.90 show; Doughnut, $4.45 place, $3.40 show; Rusticator, $8.00 show.

Equivalent booking odds—Hickory, 175 to 100 straight, 62½ to 100 place, 45 to 100 show; Doughnut, 122½ to 100 place, 70 to 100 show; Rusticator, 300 to 100 show.

Winner—B. h, by Prince Hermis—Lou Hazel, by King Regent (trained by W. A. Crawford; bred by Mr. G. L. Blackford).

Went to post at 6:42. At post 1 minute. Start good and slow. Won easily; second and third driving HICKORY, outrun early, found a clear course at the head of the stretch and, after a mild drive, passed DOUGHNUT to win, going away. The latter set the pace to the last eighth and made a game finish. RUSTICATOR raced head and head with SEA MONARCH and outgamed the latter at the end. JOHN MORRILL tired after going well for three-quarters.

Scratched—79439 Rouen, 107; 79486 West Pittston, 103.

Overweights—Kirklevington, 1 pound; John Morrill, 3.

OMAHA

OMAHA, Neb., Saturday, May 31, 1924—Ak-Sar-Ben Field. First Day. Ak-Sar-Ben Exposition Co. Spring Meeting of 20 days. Weather showery.

Steward representing Nebraska State Racing Commission, N. J. Ronin. Presiding Judge, Dr. F. W. Ashe. Associate Judge, Perry Reed. Starter, Arthur D. McKnight. Racing Secretary, Charles L. Trimble.

Racng starts at 2:30 p m. (Chicago time 3:30).

79657

FIRST RACE—5 1-2 Furlongs. (Sept. 15, 1923—1:06—4—117.) Purse $500. 3-year-olds and upward. Claiming. Net value to winner $400; second, $70; third, $30.

Ind.	Horse.	Wt.	Fin.	Jockey.	Eq. Odds Straight.
77841²	Dorothy Ryan	98	1nk	P Hurn	860-100
78465	Finis Glor'us	103	2½	F Weiner	†50-100
78503*	Bobby Allen	108	3h	O Clark	840-100
77566	Slippery Smile	100	4½	J Gormley	†920-100
78443	Full Moon	108	5²	J Dawson	1320-100
74157	Aryanna	108	6½	H Garner	290-100
78110*	Sea Mint	108	7²½	J Gerrity	910-100
78766	Title	113	8½	D Froggatte	820-100
76642³	Kinetic	113	9³	A Collins	†
(78494)	Ravenwing	113	10²½	R Ryan	†
74219	Hazel Dale	103	11⁶	A Rodrig'ez	1430-100
78027²	*Sim'meen Boy	108	12	H Elston	1230-100

Time, 1:06⅘. Track fast.

$2 mutuels paid—Dorothy Ryan, $19.20 straight, $11.60 place, $6.20 show; Finis Gloriosus, $8.40 place, $5.00 show; Bobby Allen, $7.60 show.

Equivalent booking odds—Dorothy Ryan, 860 to 100 straight, 480 to 100 place, 210 to 100 show; Finis Gloriosus, 320 to 100 place, 150 to 100 show; Bobby Allen, 280 to 100 show.

Winner—W. Bray's ch. f, 3, by Vindex—Banner, by Batten (trained by W. Bray; bred by Mr. F. W. Armstrong).

Went to post at 2:22. At post 5 minutes. Start good and slow. Won driving; second and third the same.

Scratched—75736 Olympian King, 113; 75858 Gen. Petain, 113; 78416³Sea Beach, 113.

Overweights—Finis Gloriosus, 5 pounds; Slippery Smile, 2; Ravenwing, 5.

79658

SECOND RACE—5 1-2 Furlongs. (Sept. 15, 1923—1:06—4—117.) Purse $500. 3-year-olds and upward. Claiming. Net value to winner $400; second, $70; third, $30.

Ind.	Horse.	Wt.	Fin.	Jockey.	Eq. Odds Straight.
78139*	May Bruen	103	1²	O Clark	670-100
78325	F. G. Corley	113	2n	C Gross	730-100
78419*	Calgary Lad	108	3n	S Hicks	2940-100
78307	The Almoner	113	4²	P Hurn	100-100
78223	Virgo	113	5²	E Fator	1020-100
(71112)	Fondle Me	113	6¹½	B Maskrid	940-100
79052	Jim Heffering	113	7²½	H Zander	930-100
71182³	Miss Herbert	108	8	J Lindsay	2560-100

Time, 1:07. Track fast.

$2 mutuels paid—May Bruen, $15.40 straight, $5.40 place, $4.20 show; F. G. Corley, $6.80 place, $4.60 show; Calgary Lad, $11.00 show.

Equivalent booking odds—May Bruen, 670 to 100 straight, 170 to 100 place, 110 to 100 show; F. G. Corley, 240 to 100 place, 130 to 100 show; Calgary Lad, 450 to 100 show.

Winner—R. L. Baker's ch. f, 4, by Ballot—Blaze o' Gold ,by St. Florian (trained by G. Arvin; bred by Mr. W. S. Threlkeld).

Went to post at 3:00. At post 1 minute. Start good and slow. Won easily; second and third driving.

Scratched—75855 Granny Lee, 105; 78802 Foul Weather, 108; 78491³Pay Off, 108; (77732)Rungeorge, 113; 77926²Encrinite, 108; 76398 Star Cloudy, 113; 78495 Jack Fountain, 113.

Overweight—The Almoner, 5 pounds.

79659

THIRD RACE—3-4 Mile. (Sept. 25, 1923—1:12—3—111.) Purse $600. 3-year-olds and upward. Claiming. Net value to winner $480; second, $85; third, $35.

Ind.	Horse.	Wt.	Fin.	Jockey.	Eq. Odds Straight.
78257³	Freecutter	110	1¹	P Hurn	1380-100
(78497)	Top o' t. M'g	110	2²	E Neal	260-100
(78352)	*Worthman	110	3²½	O Clark	380-100
78507³	*Tubby A.	110	4³	J Gerrity	920-100
(78445)	Nan McKin'y	110	5¹½	A Collins	260-100
71186	Whippet	110	6²	B Maskrid	1740-100
77911	Moon Winks	105	7	H Zander	680-100

Time, 1:14⅘. Track fast.

$2 mutuels paid

AKRON

(Continued from eleventh page.)

79668 FIFTH RACE—3-4 Mile. Hotel Marne Purse. Purse $500. 3-year-olds and upward. Claiming. Net value to winner $400; second, $70; third, $30.

Ind.	Horse.	Wt.	Fin.	Jockey.	Eq. Odds Straight.
79501	2Josephine C.	108	1nk	C Greenw'd	100-100
79460	Prin. Myrtle	108	2¹	J Berg	340-100
79412	3Lucky Pearl	108	3¹	L Part'gton	760-100
71554	Clearfield	114	4¹	F Hunt	2230-100
79561	Avalanche	113	5²	G Yeargin	1280-100
79614	*Topmast	114	6²	W Dellow	1080-100
79561	Bab	108	7⁴	F Lux	2650-100
78917	Indian Chant	114	8	T Thrailkill	1800-100

Time, 1:20. Track good.

$2 mutuels paid—Josephine C., $4.00 straight, $2.60 place, $2.40 show; Princess Myrtle, $3.20 place, $2.40 show; Lucky Pearl, $3.00 show.

Equivalent booking odds—Josephine C., 100 to 100 straight, 30 to 100 place, 20 to 100 show; Princess Myrtle, 60 to 100 place, 20 to 100 show; Lucky Pearl, 50 to 100 show.

Winner—E. Rice's ch. f, 4, by Jim Gaffney—Wavering, by Marta Santa (trained by E. Rice; bred by Mr. King Gorin).

Went to post at 4:18. At post 1 minute. Start good and slow. Won driving; second and third the same.

Scratched—79563 Burgoyne, 110; 79611 8Sabretash, 114; 79454 La Drole, 101.

Overweight—Avalanche, 3 pounds.

79669 SIXTH RACE—3-4 Mile. Jones & Glass Purse. Purse $500. 4-year-olds and upward. Claiming. Net value to winner $400; second, $70; third, $30.

Ind.	Horse.	Wt.	Fin.	Jockey.	Eq. Odds Straight.
79612	2*Cert. Point	106	1²	W Dellow	570-100
(79562)	*Zapatos	108	2½	C Greenw'd	400-100
79613	Ch. Whitney	111	3ns	L Gray	1500-100
79459	2Erlanger	106	4²	J Berg	330-100
74573	Be Sure	114	5⁴	T Thrailkill	2670-100
(79408)	W. P. Mont'y	113	6²	G Yeargin	1520-100
79373	Loyalty	111	7½	F Hunt	3130-100
(79460)	Phelan	118	8	F Woodst'k	250-100
79556	3Rivulet	109	Fell.	F Lux	1510-100

Time, 1:20⅕. Track good.

$2 mutuels paid—Certain Point, $13.40 straight, $4.80 place, $3.60 show; Zapatos, $6.60 place, $4.00 show; Charles Whitney, $5.60 show.

Equivalent booking odds—Certain Point, 570 to 100 straight, 140 to 100 place, 80 to 100 show; Zapatos, 230 to 100 place, 100 to 100 show; Charles Whitney, 180 to 100 show.

Winner—Frozen North Stable's b. g, 11, by Abe Franks—Sainvoke, by Sain (trained by C. C. Emmert; bred by Mr. J. F. Newman).

Went to post at 4:46. At post 2 minutes. Start good and slow. Won easily; second and third driving.

Overweights—Zapatos, 2 pounds; W. P. Montgomery, 1.

79670 SEVENTH RACE—6 1-2 Furlongs. Au Revoir Purse. Purse $600. 3-year-olds and upward. Allowances. Net value to winner $450; second, $100; third, $50.

Ind.	Horse.	Wt.	Fin.	Jockey.	Eq. Odds Straight.
78794	Noon Glide	108	1²	J Berg	140-100
79610	Glenn	108	2¹	L Gray	950-100
(78549)	C. o' t. R'st	105	3ns	T Thrailkill	570-100
78767	Wildcat	105	4⁵	W Dellow	260-100
79505	Antiquity	101	5⁵	J Paz	1220-100
79377	3Dustman	104	6	F Woodst'k	710-100

Time, 1:25⅕. Track good.

$2 mutuels paid—Noon Glide, $4.80 straight, $3.60 place, $3.20 show; Glenn, $6.60 place, $3.80 show; Cock o' the Roost, $3.40 show.

Equivalent booking odds—Noon Glide, 140 to 100 straight, 80 to 100 place, 60 to 100 show; Glenn, 230 to 100 place, 90 to 100 show; Cock o' the Roost, 70 to 100 show.

Winner—J. Johnson's ch. c, 4, by High Noon—Skip, by Delhi (trained by L. G. Pierce; bred by Mr. James Butler).

Went to post at 5:20. At post 1 minute. Start good and slow. Won easily; second and third driving.

Overweights—Glenn, 3 pounds; Dustman, 1.

79670½ EIGHTH RACE—1 1-16 Miles. Consolation Purse. Purse $500. 4-year-olds and upward. Claiming. Net value to winner $400; second, $70; third, $30.

Ind.	Horse.	Wt.	Fin.	Jockey.	Eq. Odds Straight.
79566	Gipsy Joe	103	1⁴	C Labelle	1080-100
79563	Rog	105	2¹	F Woodst'k	190-100
79615	*Prairie	105	3²	J Cowen	1400-100
79507	2Happy Mom'ts	103	4¹	T Thrailkill	840-100
79614	Lone Pine	108	5⁴	C Greenw'd	900-100
79503	3*Zululand	107	6³	J Berg	340-100
79564	Hysteria	110	7²	L Part'gton	510-100
79566	Jake Feld	108	8	L Gray	1980-100

Time, 1:55. Track good.

$2 mutuels paid—Gipsy Joe, $23.60 straight, $9.20 place, $5.60 show; Rog, $3.60 place, $4.60 show; Prairie, $6.60 show.

Equivalent booking odds—Gipsy Joe, 1080 to 100 straight, 360 to 100 place, 180 to 100 show; Rog, 80 to 100 place, 130 to 100 show; Prairie, 230 to 100 show.

Winner—C. M. Stillwell's b. m, 5, by Malamont—Edith C., by Knight of the Thistle (trained by C. M. Stillwell; bred by Mr. R. A. Alger).

Went to post at 5:55. At post 1 minute. Start good and slow. Won easily; second and third driving.

Scratched—(79615) Straight Shot, 105.

Overweights—Prairie, 5 pounds; Lone Pine, 1; Jake Feld, 3.

OMAHA

(Continued from fourteenth page.)

th' Morning, 170 to 100 place, 70 to 100 show; Worthman, 60 to 100 show.

Winner—H. C. McConnell's b. g, 9, by Free Lance—Cutter, by Gotham (trained by H. C. McConnell; bred by Mr. George J. Long).

Went to post at 3:33. At post 1 minute. Start good and slow. Won handily; second and third driving.

Scratched—75468 High Cost, 115; 76058 Bee's Wing, 105; Chile Con Carne, 105.

79660 FOURTH RACE—5 1-2 Furlongs. (Sept. 15, 1923—1:06—4—117.) Purse $500. 3-year-olds and upward. Claiming. Net value to winner $400; second, $70; third, $30.

Ind.	Horse.	Wt.	Fin.	Jockey.	Eq. Odds Straight.
78028	‡Feodor	113	1¹	B Maskrid	500-100
(78623)	Carrie Moore	108	2n	E Petzoldt	330-100
78503	3Mouxie	113	3²	W Varley	1460-100
78502	Miss Emma G.	106	4n	A Collins	†1640-100
77142	Silk Sox	113	5n	R Ryan	2670-100
61382	Restful	108	6²	H Clements	4530-100
78508	2Spear Shot	98	7²	J Gormley	550-100
78462	Horinga	108	8⁵	E Neal	1140-100
79207	*Mayrose	108	9	F Weiner	†
72654	3Kirstie's Cub	113	P.up.	P Hurn	520-100
77439	Faithful Girl	108	P.up.	R Doyle	620-100

†Mutuel field. ‡Omitted from entries.

Time, 1:07⅖. Track fast.

$2 mutuels paid—Feodor, $12.00 straight, $7.20 place, $5.00 show; Carrie Moore, $4.20 place, $3.60 show; Mouxie, $5.00 show.

Equivalent booking odds—Feodor, 500 to 100 straight, 260 to 100 place, 150 to 100 show; Carrie Moore, 110 to 100 place, 80 to 100 show; Mouxie, 150 to 100 show.

Winner—J. Overby's ch. g, 7, by Ivan the Terrible—Nannie Hodge, by Rossington (trained by J. Overby; bred by Mr. W. W. Darden).

Went to post at 4:06. At post 3 minutes. Start good and slow. Won handily; second and third driving.

Scratched—78579 Great Lady, 108; 76871 Bill Head, 115; 76671 Billy Connor, 113; 78025 Bengali, 113.

79661 FIFTH RACE—5 1-2 Furlongs. (Sept. 15, 1923—1:06—4—107.) Governor's Handicap. Purse $1,500. 3-year-olds and upward. Net value to winner $1,200; second, $200; third, $100.

Ind.	Horse.	Wt.	Fin.	Jockey.	Eq. Odds Straight.
78442	Judge Pryor	107	1n	J Heupel	†60-100
78509	Abadane	112	2½	E Neal	‡460-100
78442	3My Reverie	103	3n	P Hurn	440-100
78123	All Over	110	4½	C Gross	‡
78505	My Daddy	106	5⁶	B Maskr'd	670-100
(78505)	Keegan	107	6	F Weiner	†

†Coupled as R. L. Baker entry.

‡C. B. Irwin entry.

Time, 1:05⅘ (New track record). Track fast.

$2 mutuels paid—R. L. Baker entry, $3.20 straight, $2.40 place; C. B. Irwin entry, $3.00 place; no show mutuels sold.

Equivalent booking odds—R. L. Baker entry, 60 to 100 straight, 20 to 100 place; C. B. Irwin entry, 50 to 100 place.

Winner—R. L. Baker's br. g, 6, by Vulcain—Frances M., by Filigrane (trained by G. Arvin; bred by Mr. S. K. Nichols).

Went to post at 4:40. At post 1 minute. Start good and slow for all but Keegan. Won driving; second and third the same.

Scratched—78506 2The Araucanian, 118; (78464) Lady Gorham, 110; 78446 Chiva, 102; 76165 Treasurer, 102.

Overweight—My Daddy, 4 pounds.

79662 SIXTH RACE—1 Mile. (Sept. 15, 1923—1:38⅘—4—108.) Purse $600. 3-year-olds and upward. Allowances. Net value to winner $480; second, $85; third, $35.

Ind.	Horse.	Wt.	Fin.	Jockey.	Eq. Odds Straight.
78550	2Dor'y Buckner	105	1n	D Frogg'tte	310-100
78510	The Falconer	110	2²	P Hurn	400-100
(78510)	Marsdale	115	3¹	W War'gton	100-100
77536	Ruddy	112	4¹	A Collins	840-100
(74188)	Czardom	111	5	G Ury	1440-100

Time, 1:41. Track fast.

$2 mutuels paid—Dorothy Buckner, $8.20 straight, $3.60 place, $2.20 show; The Falconer, $3.80 place, $2.40 show; Marsdale, $2.20 show.

Equivalent booking odds—Dorothy Buckner, 310 to 100 straight, 80 to 100 place, 10 to 100 show; The Falconer, 90 to 100 place, 20 to 100 show; Marsdale, 10 to 100 show.

Winner—B. Muth's ch. m, 5, by McGee—Elizabethan, by Hamburg (trained by R. Forsha; bred by Mr. Charles W. Moore).

Went to post at 5:12. At post 1 minute. Start good and slow for all but Marsdale. Won driving, second and third the same.

79663 SEVENTH RACE—1 1-16 Miles. (June 21, 1923—1:46—6—113.) Purse $700. 4-year-olds and upward. Claiming. Net value to winner $560; second, $100; third, $40.

Ind.	Horse.	Wt.	Fin.	Jockey.	Eq. Odds Straight.
78504	3Fair Orient	102	1½	J Heupel	320-100
78399	Nebraska Lad	106	2¾	P Hurn	280-100
78446	Chiva	115	3½	J Gerrity	270-100
(74186)	Docod	104	4⁵	J Dawson	1890-100
77850	Sea Wrack	102	5½	J Gormley	1570-100
(76349)	Reliability	106	6	E Petzoldt	310-100

Time, 1:48⅘. Track fast.

$2 mutuels paid, Fair Orient, $8.40 straight, $4.20 place, $2.80 show; Nebraska Lad, $3.40 place, $2.40 show; Chiva, $2.80 show.

Equivalent booking odds—Fair Orient, 320 to 100 straight, 110 to 100 place, 40 to 100 show; Nebraska Lad, 70 to 100 place, 20 to 100 show; Chiva, 40 to 100 show.

Winner—R. L. Baker's ch. g, 11, by Fair Play—Orienta, by Henry of Navarre (trained by G. Arvin; bred by Mr. R. L. Belmont).

Went to post at 5:42. At post 1 minute. Start good and slow. Won driving; second and third the same.

Overweight—Reliability, 1 pound.

Twenty Years Ago Today

Chief Turf Events of May 31, 1904.

Racing at Gravesend, Hawthorne, Toronto, Latonia, Union and Delmar Parks at St. Louis.

It is no reflection upon the great Domino or the gallant Henry of Navarre, the stout-hearted Hastings or the dashing Handspring, or any other that was great as a three-year-old within a decade, to say that his performance was not better than the splendid triumph of Delhi in the Belmont. Indeed, it is extremely doubtful if this sturdy son of Ben Brush ever had a superior upon the American turf—a statement bordering, possibly, upon the extravagant—but every whit justified by his victories. At weight for age today it is extremely doubtful if there lives a four-year-old or a five-year-old that, at a mile and a quarter, is the equal of this grand colt. To a speed that is dazzling he adds a courage that compels admiration. By winning the Belmont and the Withers Stakes he has earned the name of being the best three-year-old in training.

A well-known politician who knows the racing game from A to Z was asked the other day what chance there would be for the abolition of racing in New York by the legislature. His reply was: "I know that a certain clique intend to make a formidable assault on racing in 1905. It was planned some time ago for personal gains, but things are not ripe yet to begin the crusade. When the attack begins it will be to abolish racing, or rather, betting, beginning with the fall of next year. But the crusaders may find intense opposition up the state where the agricultural societies are benefiting yearly by the state tax collected from the race tracks. Then, again, racing is so intensely popular with the public, including all classes, that an enemy to the game will find himself up against a stone wall. You will not see racing injured at all; no matter what kind of a scheme is sprung."

Over a track fetlock deep in mud, Major Daingerfield defeated the crack Africander at one mile and a sixteenth in Gravesend's feature race, the Parkway Handicap of $3,000 added. Africander conceded nine pounds actual weight to his older rival and for a while looked all over the winner, but tired suddenly in the stretch and gave way when Major Daingerfield challenged. Himself set out to make the pace, but was passed at the first quarter post by Damon, which made the running to the half, where Himself again assumed command, holding it until Africander made his bid just after entering the stretch. The Hampton Stable colt was going easily and seemed an easy winner until Major Daingerfield, coming fast, challenged him and he gave way quickly.

SCALES OF WEIGHTS FOR JUNE

Ages.	The Jockey Club	Kentucky Commission	Maryland Commission	Canadian Racing Assn.
One-Half Mile.				
Two-year-olds	92	92	92	92
Three-year-olds	117	117	117	117
Four-year-olds	126	126	126	126
Five-year-olds and upward	126	126	126	126
Three-Quarters Mile.				
Two-year-olds	95	95	95	95
Three-year-olds	120	120	120	120
Four-year-olds	130	130	130	130
Five-year-olds and upward	132	132	132	132
One Mile.				
Two-year-olds	..	..	..	..
Three-year-olds	114	114	114	114
Four-year-olds	126	126	126	126
Five-year-olds and upward	127	127	127	127
One and One-Quarter Miles.				
Two-year-olds	..	..	..	..
Three-year-olds	112	112	112	112
Four-year-olds	126	126	126	126
Five-year-olds and upward	126	126	126	126
One and One-Half Miles.				
Three-year-olds	107	107	107	107
Four-year-olds	126	126	126	126
Five-year-olds	127	127	127	127
Six-year-olds and upward	127	127	127	127
Two Miles.				
Three-year-olds	104	104	104	104
Four-year-olds	126	126	126	127
Five-year-olds	126	126	126	126
Six-year-olds and upward	127	127	127	127

THE JOCKEY CLUB.

In races of intermediate lengths the 84 pounds.
weights for the shorter distance shall be carried.

In races exclusively for three-year-olds or four-year-olds the weight shall be 126 pounds and for two-year-olds 122 pounds.

Except in handicaps and in races where the conditions expressly state to the contrary, fillies two years old shall be allowed three pounds and fillies and mares three years old and upward shall be allowed five pounds before September 1 and three pounds thereafter. No horse shall carry less than 108 pounds.

Welter weights shall be 28 pounds added to the weight-for-age. In heavy handicaps the top weight shall not be less than 140 pounds. In all handicaps, when the added money exceeds $600, the top weight shall not be less than 126 pounds.

No gelding three years old and over shall be qualified to start in any race closing seventy-two hours or more before the date of running, except handicaps and selling races. This rule shall not apply to horses gelded prior to February 13, 1919.

KENTUCKY STATE RACING COMMISSION.

In races of intermediate lengths the weights for the shorter distance shall be carried.

In races exclusively for three-year-olds pounds. In all handicaps, when the added or four-year-olds the weight shall be 126 pounds, and for two-year-olds 122 pounds.

Except in handicaps and in races where the conditions expressly state to the contrary, fillies two years old shall be allowed three pounds and fillies and mares three years old and upward shall be allowed five pounds before September 1 and three pounds thereafter. No horse shall carry less than be less than 126 pounds.

Welter weights shall be 28 pounds added to the weight-for-age. In heavy handicaps the top weight shall not be less than 140 pounds. In all handicaps, when the added money exceeds $600, the top weight shall not be less than 126 pounds.

CANADIAN RACING ASSOCIATION.

In races of intermediate lengths the weight for the shorter distances shall be carried.

In races exclusively for three-year-olds or four-year-olds the weight shall be 126 pounds, and for two-year-olds 122 pounds.

Except in handicaps and in races where the conditions expressly state to the contrary, fillies two years old shall be allowed three pounds and fillies and mares three years old and upward shall be allowed five pounds before September 1 and three pounds thereafter. Mares of all ages shall be allowed three pounds.

Welter weights shall be 28 pounds added to the weight-for-age. In heavy handicaps the top weight shall not be less than 140 money exceeds $600. the top weight shall not

HAVANA JOCKEY CLUB.

In races of intermediate lengths the weights for shorter distances shall be carried.

In races exclusively for two-year-olds, 118 pounds.

In races exclusively for three-year-olds, 122 pounds.

In races exclusively for four-year-olds, 126 pounds.

Fillies two years old allowed three pounds.

Fillies and mares three years old and upward allowed five pounds before September 1.

Fillies and mares three years old and upward allowed three pounds after September 1.

TIJUANA JOCKEY CLUB.

In races of intermediate lengths the weights for the shorter distance shall be carried.

In a race exclusively for two-year-olds the weights shall be 118 pounds.

In a race exclusively for three-year-olds or four-year-olds the weights shall be 122 pounds.

LEADING AMERICAN JOCKEYS

(Continued from thirteenth page.)

Jockey.	Mts.	1st.	2d.	3d.	Unp.	P.C.
Robinson, C.	114	42	9	5	3	25 .21
Roehm, E.	107	30	4	2	2	22 .13
Romanelli, R.	106	38	2	4	4	28 .05
Rose, G.	106	38	3	6	3	26 .08
Ryan, R.	104	24	4	2	4	14 .17
Sande, E.	114	27	10	4	5	8 .37
Scheffel, B.	111	16	1	0	3	12 .06
Schuttinger, A.	108	6	1	0	0	5 .17
Schwartz, M.	112	38	4	1	5	28 .11
Scobie, E.	109	103	19	15	14	55 .18
Seremba, F.	108	113	14	9	11	79 .12
Shanks, J.	99	127	13	12	17	85 .10
Sharpe, F.	106	129	17	20	16	76 .13
Shillick, H.	105	43	4	6	7	26 .09
Singleton, J.	107	24	3	2	2	17 .12
Smallwood, E.	113	17	5	1	3	8 .29
Smallwood, J.	117	25	2	4	2	17 .08
Smallwood, J. G.	98	21	1	1	3	16 .05
Smith, F.	107	23	2	3	3	15 .09
Smith, J.	106	280	32	31	38	179 .11
Smith, W.	108	193	34	41	21	97 .18
Stevens, F.	100	61	8	5	5	43 .13
Stirling, D.	111	29	4	6	3	16 .14
Stutts, H.	104	192	16	23	27	126 .08
Sutton, G.	104	38	1	3	4	30 .03
Taylor, C. O.	106	19	2	1	3	13 .11
Taylor, W.	108	72	8	6	9	49 .11
Taylor, W. W.	114	23	3	5	5	10 .13
Thompson, C.	111	15	1	0	0	14 .07
Thompson, G.	101	24	1	1	0	22 .04
Thorndyke, F.	99	155	10	19	10	116 .06
Thrailkill, T.	104	79	10	9	8	52 .13
Thurber, H.	103	49	5	4	5	35 .10
Turner, C.	106	39	4	6	6	23 .10
Varley, W.	112	24	5	2	3	14 .21
Wakoff, H.	104	18	1	2	2	13 .06
Wallace, J.	100	386	62	51	59	214 .16
Walls, G.	112	56	4	6	5	41 .07
Walls, P.	104	303	47	49	33	174 .16
Watrous, F.	107	66	7	9	5	45 .11
Wayt, T.	114	9	1	0	1	7 .11
Weiner, F.	105	111	19	13	20	59 .17
Wiley, G.	100	6	1	0	1	4 .17
Williams, G.	110	114	16	16	15	67 .14
Williams, J.	113	1	1	0	0	0 100
Williams, R.	100	4	1	2	1	0 .25
Williams, S.	88	48	9	5	4	30 .19
Wilson, T.	98	232	33	23	20	156 .14
Winans, J.	113	26	3	5	2	16 .12
Wood, J.	101	342	57	47	42	196 .17
Woodstock, F.	105	225	32	24	28	141 .14
Yeargin, G.	113	58	14	9	5	30 .24
Yerrat, A.	98	140	16	16	13	95 .11
Zander, H.	104	55	4	3	3	45 .07
Zucchini, R.	95	79	4	4	10	61 .05

"The Pink Sheet"

Price: Ten Cents

At last the wants of local devotees of racing—the greatest of all sports—are adequately supplied. DAILY RACING GUIDE is now on sale. It is the first newspaper on the streets with

Past Performances — Handicaps
Workouts — Selections
Gossip — Entries

and other indispensable data and information on the following day's races at all tracks.

DAILY RACING GUIDE is compiled by men who know. It is replete with comment and other details of vital interest and benefit to turf enthusiasts. It is printed in big, readable type on high quality pink paper and is on sale every afternoon.

BUY IT ON YOUR WAY HOME

Publishers, Daily Racing Chart, 441 Plymouth Court, Chicago, Illinois

LARGE CROWD AT OMAHA

Judge Pryor Breaks Track Record in Winning Feature—Horses Fight During Race.

OMAHA, Neb., May 31.—Despite the inclement weather, a big crowd witnessed the opening of the spring meeting at Ak-Sar-Ben field today.

Judge Pryor broke the track record for five and a half furlongs when he defeated Abadane by a nose in the $1,500 Governor's Handicap, the main attraction of the inaugural program.

A strange freak of racing occurred in the fourth when Kirsties Cub reached over and grasped Faithful Girl's bridle between his teeth. Both were contenders at the time. They ran fighting for a quarter and finally were both pulled up.

Frank Kelly was an arrival from Tanforan, Cal. He brings the promising 85-pound apprentice rider Antone Peternel, under contract to M. Keefe, who trains horses owned by G. M. Anderson, nationally known as the former screen star, Bronco Billy.

Jockey Arthur Collins still shows evidence of the narrow escape he experienced in a fall at Tanforan. His right ear, which was badly torn in the accident, is still bandaged, but is healing rapidly.

Dr. R. E. Lovell has been a busy man of late attending to the many horses that are on the ailing list. He reports that the good mare Lucy Kate is suffering from an attack of influenza, as is Goldies' Cub. Dr. Lovell has operated on Harry D. and Cascade in an effort to correct their wind trouble. He put the firing irons to L'Effare, Settle, Col. Murphy, Alice Harvey and Ginger.

Fred Frankle, a well-known oralizer of New York, is a visitor here, having come from California.

Harry Keisel is another that came from the golden state, where he raced a pretentious stable of runners, which he has turned out for the summer in charge of G. Neal at Tanforan.

The mare Sallie Carter, owned by Dan Howell, broke down this morning while galloping through the stretch.

C. Koerner has brought a likely looking apprentice jockey to Omaha in little J. Gormley.

Colonel R. L. Baker, who has a division of his stable at Tanforan, has wired his trainer to make every effort to ship the horses to Chicago. Those that are out West are Cherokee Lee, Victoire, Jack Bauer and the veteran long-distance campaigner Pif Jr.

Pete Williams, who with his brother owns the crack two-year-old Reputation, is here with ten horses of mediocre caliber, having brought them to Omaha from Kentucky.

TOO MUCH RANCOCAS

(Continued from first page.)

first call on Dan IV. He had been rating along far back from the pace in the early stakes and when called on he moved up in resolute fashion until it appeared for an instant that he might catch the leaders. But Autumn Bells was not through and Crawford still had plenty left with Not Much.

The French horse went to Autumn Bells at the top of the field and after a short battle he came away and the result was not afterwards in doubt. Dan IV. had worked his way into third place, but the effort took so much out of him that Damask, under a vigorous ride by Haynes, was up in the closing strides to take third.

Eleven fillies went to the post in the three-quarters dash for three-year-olds, that was the third offering, and W. R. Coe's Lady Belle was rather a handy winner over Harry Payne Whitney's Margin, while H. W. Maxwell's Blue Moon was the one to save third.

Negrina was the one to cut out the early pace and Blue Moon was chasing after her, with Lady Belle and Margin not far away. Before the stretch was reached the leaders had begun to weaken and after making the turn for home Lady Belle had little trouble in stepping to the front, where she held her advantage to win by four lengths, while Margin, finishing well, was a like distance before Blue Moon.

Honest old Top Sergeant, racing for the first time under the silks of G. C. Winfrey, was winner of the mile that was the fifth offering, with David Harum racing to second place, while Mrs. A. Swenke's Washington was third. Washington and Belcross cut out all the running and at the head of the stretch Top Sergeant came with a rush on the outside to take the purse, while David Harum also closed a considerable gap.

The Oneck Stable supplied the winner of the closing race in Zero Hour in a drive from W. Daniel's Fearnaught, while G. W. Loft's Haf was third. The winner came from behind the pace cut out by Haf and was tiring at the end. Fearnaught finished the fastest of all.

The opening offering was a five-eighths dash on the straight for two-year-olds, and the Rancocas Stable's Nedana proved best when she steered a straight course down the center of the track and at the end was three parts of a length to the good over J. S. Cosden's Cloudland, while Alex Woodliffe, racing along the outside rail, was a close third. Right at the start Goldbeater swerved over on Barney Google and the pair of them were virtually eliminated. Nedana was always in the first flight and she hung on well at the end.

FOREST LORE BY A NOSE

(Continued from first page.)

which finished second. Lieutenant Seas was third. Rocking Horse and McDoran also completed the circuit. Treviscot ran out at the tenth fence.

L. Ward and F. Sharpe came from Cleveland to report to G. E. Phillips.

A. Ellis, an exercise boy in the employ of the E. F. Whitney stable, was injured slightly this morning when a green two-year-olds threw him.

L. Angevine arrived from Montreal to allot stables for Blue Bonnets. He is confident that the impending meeting will be a good one.

L. G. Bedwell left for Toronto Saturday night to see his father, H. G. Bedwell, planning to return here Monday.

Winner of the Suburban Handicap

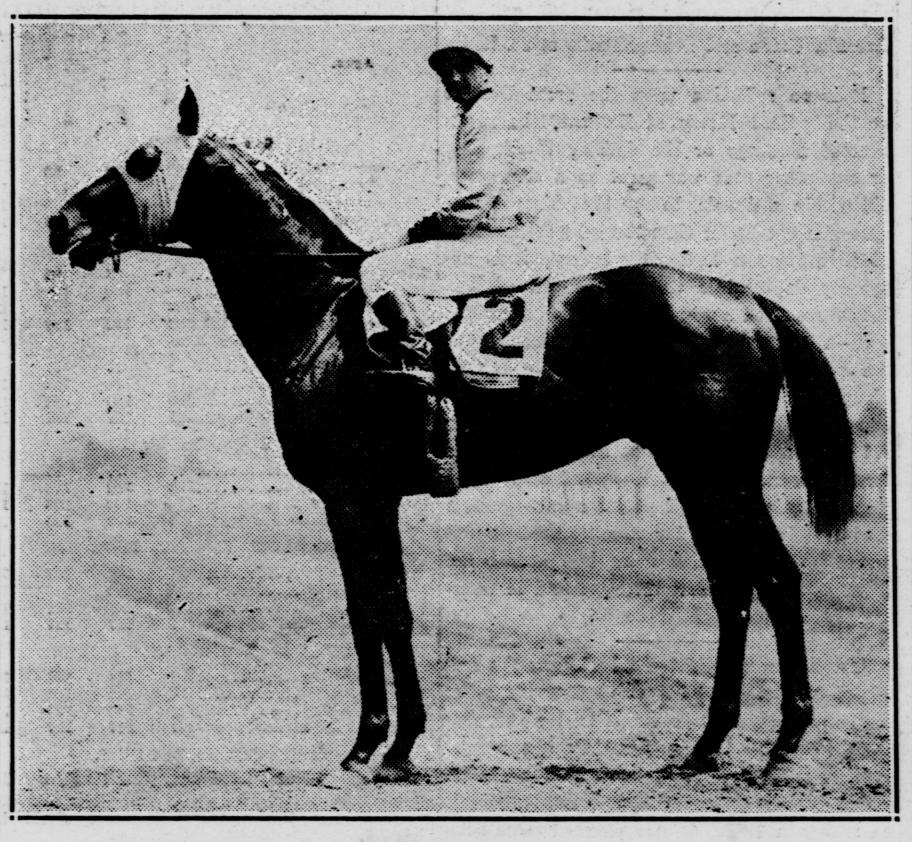

MAD HATTER

Here is the old rogue Mad Hatter, with Sande up, that yesterday added the famous Suburban Handicap to the long list of victories achieved during the last six years of strenuous campaigning.

PADDOCK SALE AT BELMONT

Fasig-Tipton Co., With S. C. Knuckols as Auctioneer, Disposes of Goodly Number of Horses.

NEW YORK, N. Y., May 31.—At a sale held in the paddock here this morning under the auspices of the Fasig-Tipton Company good prices were realized. The following lots were disposed of:

Property of R. Penn Smith, Jr.

Sister Sue, $125; J. Granado.
Chaos, $450; J. E. Madden.

Property of Edward Arlington.

Parvenu, $400; M. Tolmach.
Satellite, $2,300; C. R. Fleischmann.

Property of Sanford Stud Farms.

Escapader, $350; H. P. Headley.
Redskin, $3,000; Mrs. R. Baker.
Honfleur, $5,000; E. Arlington.
Stockade, $1,350; J. Richardson.
Lockerbie, $3,000; A. Garson.
Poltova, $3,100; S. Kane.
Canoga, $900; S. Kane.
Tiber, $800; J. Dommigan.
Satana, $2,100; H. Lingelbach.
Youthful, $3,150; A. Garson.
Metrodore, $700; H. Shields.

Property of George D. Widener.

Radiancy, $2,500; A. C. Bostwick.
Anticipation, $900; C. B. Segar.
Hornsea, $1,000; J. E. Davis.
Roseberry, $550; H. Shields.
Precipitate, $800; W. B. Miller.
New Hope, $2,000; E. Arlington.

Property of J. L. Holland.

Sweepy, $650; H. Shields.
Apology, $16,000; A. C. Bostwick.
Daydue, $725; C. B. Segar.
Deadlock, $1,000; George Pease.

Property of Ascot Stable.

Vulcain Queen, $200; W. Rosen.

Property of C. Franck.

Lady Monmouth, $100; C. B. Segar.

Property of T. J. Shannon.

Sweet and Pretty, $450; L. E. Rubens.

Property of Oak Ridge Stable.

Repartee, $400; John Sitsen.

Property of J. E. Widener.

Daniel Boone, $1,000; Dr. R. Winefully.
Star Mar, $150; George Brooke III.

S. C. Nuckols officiated as auctioneer and it marked his first appearance in the East in that capacity. He created a very favorable impression.

TURF NEWS OF THE DAY FROM BELMONT PARK

NEW YORK, N. Y., May 31.

Miss Helen Cowley, who did service as a war nurse, was an interested visitor in the clubhouse inclosure.

Edward W. Cole will leave for Toronto Monday to fill his office in the stand for the Dufferin Park meeting.

Frank Hackett, agent of the Rancocas Stable, left for the farm at Jobstown, N. J., to look over the stock at that point.

H. P. Headley's Suburban Handicap starter, Chacolet, arrived at Belmont in splendid condition following her trip from the west.

During the absence of trainer A. B. Gordon, Jack McCormick will saddle the H. C. Fisher horses, which were saddled by James Fitzsimmons on Thursday.

Joseph Edwards received a letter from J. D. Carr, of the Crestwood Farms, Lexington, Ky., reporting the arrival of five foals at that point.

Because of the large number of horses to be sold at Saturday's sale, the Fasig-Tipton Co. announced that it is absolutely necessary that the sale begin promptly at the time advertised, 1:30. Something like 35 horses will pass under the hammer. J. Howard Lewis has added to the sale the five-year-old bay gelding, Daniel Boone, a winner over the jumps last year. This horse is being sold to dissolve a partnership between Howard Lewis and S. H. Crors.

AQUEDUCT STAKE SCHEDULE

Order of Running of Great Array of Stakes Offered By Queens County Jockey Club.

NEW YORK, N. Y., May 31.—The Brooklyn Handicap and Bayside Steeplechase will be the inaugural features of the Aqueduct meeting, which follows that at Belmont Park, opening on Saturday, June 14. The Queens County Jockey Club has arranged an attractive program with a sparkling array of popular stake fixtures, which received a fine response from horsemen in the entries of practically all the best horses in training that are being campaigned in the East.

The stake schedule for Aqueduct follows:

Saturday, June 14—The Bayside Selling Steeplechase and the Brooklyn Handicap.

Monday, June 16—The Canarsie Selling Stakes.

Tuesday, June 17—The Broadway Stakes.

Wednesday, June 18—The Clover Stakes.

Thursday, June 19—The Union Selling Stakes.

Friday, June 20—The Hanover Handicap.

Saturday, June 21—The Hudson Stakes and the Queens County Handicap.

Monday, June 23—The Rockaway Selling Stakes.

Tuesday, June 24—The Carlton Stakes.

Wednesday, June 25—The Winfield Steeplechase Handicap.

Thursday, June 26—The Woodhaven Selling Stakes.

Friday, June 27—The Bramble Handicap.

Saturday, June 28—The Great American Stakes and the Brookdale Handicap.

Monday, June 30—The Myrtle Selling Stakes.

Tuesday, July 1—The Gazelle Stakes.

Wednesday, July 2—The Glendale Steeplechase Handicap.

Thursday, July 3—The Hindoo Handicap.

Friday, July 4—The Astoria Stakes and the Carter Handicap.

Saturday, July 5—The Tremont Stakes and the Dwyer Stakes.

Monday, July 7—The Speculation Handicap.

CHURCHILL DOWNS

ITEMS OF INTEREST FROM FAMED KENTUCKY TRACK

LOUISVILLE, Ky., May 31.

Trainer Gordon, who came here with Nellie Morse, departed for New York tonight.

Edward Thornton, who was operated on recently, is progressing favorably, but will have to remain in a local hospital for some time.

H. P. Headley's good mare Chacolet has been shipped to Belmont Park to fill her engagement in the Suburban Handicap to be run Saturday.

Will Perkins transferred sixteen horses to Latonia Friday morning and will dispatch the remaining sixteen head to that track Sunday afternoon.

Nellie Morse will be returned to Belmont Park tomorrow morning. She will go with Modest and King O'Neill II., the former an intended starter in the $50,000 Belmont Stakes next Saturday.

H. C. "Bud" Fisher sent trainer Alex Gordon word during the afternoon that he would be unable to be on hand to witness Nellie Morse race in the Kentucky Oaks, having missed his train in New York.

Friday morning witnessed numerous departure of stables for Latonia. Included in the number were the establishments of Jack McPherson, Gallaher Brothers and the division of the E. R. Bradley stable handled by William Hurley.

PRINCE PURCHASES STOCK

His Royal Highness Is Sending Eight Thoroughbreds to His Ranch in Alberta.

CALGARY, Alta., May 31.—Eight thoroughbred horses are following in the wake of Professor W. L. Carlyle, manager of the Prince of Wales' ranch, who arrived back in Calgary, having left England on May 9, by the S. S. Monclare. Professor Carlyle's visit to England was for the purpose of reporting to his royal highness and discussing with him matters connected with the Prince's ranch west of High River.

"The prince," said Professor Carlyle, "still has the same keen interest in his ranch here that he always had. He asked about everything, the condition of the horses and cattle, what land was being cropped, the state of the generalty. He carried with him his own memories of his trip last year and there is very little that escapes him."

Mr. Carlyle made a careful selection of thoroughbred horses for shipment to Alberta, some being purchased in England, and some in Ireland. They are expected in Alberta within the next seventeen days. In addition to the thoroughbreds four Clydesdales are being sent with the shipment, all from the best stock obtainable.

Herode's Pride is a three-year-old filly, which has already distinguished itself on the racing fields of England. She is by Roi Herode, a well-known stallion, and who today is standing for service at 400 guineas. This filly has won some races and is in excellent training.

Enigma is a three-year-old filly, by Great Surprise, and is also classed among the winners.

Endurance is a four-year-old filly from Forfitage by Forfarshire. This is the same strain that Yorkshire Lad was bred from.

Then there is a two-year-old filly, not yet named, by Golden—Simontett by St. Simon, the old original strain of winning racers of the English turf.

Irish Frieze is a three-year-old stallion, by Irish Marine. This horse has been in strict training at Newmarket all spring, and is now ready for racing.

Of three mares bought in Ireland, two are four-year-olds and the other a three-year-old. The three-year-old is named Happy Day, by Achtol, by Santol.

"It is the intention to sell most of these horses," said Mr. Carlyle, "as there is a demand for them, and there will be no difficulty of disposing of them in Alberta."

Mr. Carlyle met the Prince of Wales in London. He said the prince is feeling very fit, despite his recent accidents in the hunting field. His royal highness, though not knowing what his plans might be, expressed the wish to come to Alberta again as soon as he could possibly manage it, though of course, his next visit is very uncertain.

GLIDE IS SET BACK

(Continued from first page.)

he showed nothing to warrant the confidence reposed in him.

Jockey Woods showed more alertness on Dutch Girl in the second race than he did on Lady Marian and his vigorous riding of the juvenile contributed to her victory over Sorline, with Patrick Sarsfield taking third place. Patrick Sarsfield began fast and showed the way until in the last eighth, where he suddenly began tiring and was passed in turn by Dutch Girl and Sorline.

The introductory scramble, bringing to the post a band of ordinary ones, resulted in victory for Nimrod over Volt, with Elusive, grouped in the field, in third place. Nimrod's victory was a lucky one and he might have lost but for Pool being forced to ease Volt back when that racer attempted to savage Nimrod during the last sixteenth. Lady Marion, one of the starters here, showed a winning performance and would have been a strong contender but for the poor ride that Woods gave her. He took her back in the early stages and forced her to go wide into the stretch, which cost more ground than she was beaten. Mollie R. acted fractiously and refused to start with the others.

Brotherly Love finished the most successful meeting ever held at Churchill Downs by winning the final race after a hard tilt with Annie Lyle, Bugler bringing up in third place.

The exodus of horsemen and followers for Latonia began in earnest tonight and special trains will depart tomorrow to accommodate the big advance guards.

THORNCLIFFE'S BANNER DAY

(Continued from first page.)

piloted J. W. Dayton's Wraith to an easy victory over Mrs. A. E. Alexandra's Sweepstakes in the third race, a dash at three-quarters. Third went to G. W. Campbell's McKenna. Wallace waited with Wraith until rounding the turn for home, when he sent the son of Malamont to the front and, under a good ride he drew out near the end to win in hand by a length and a half.

W. W. Woollatt, general manager of Devonshire Park, Windsor, Ont., has been here all week allotting stable accommodation to the different winners shipping to his track. Mr. Woollatt announced that the city council of Windsor had taken over the golf course located on his premises as a municipal course, and shall immediately proceed to finish the links to have same open for public playing immediately following Devonshire's second meeting.

Books for the coming meeting at Stamford Park were distributed this morning amongst the horsemen.

Bennie Jacobs has been busy among the horsemen giving out the books for Dufferin Park meeting.

First claim of the meeting resulted with the running of the sixth race Thursday when W. Walker claimed Cote d'Or for $1,400.

CORRECTION IN FORM CHART

In race 79535 the place price on Step Along should read $2.40 instead of $2.10 as printed.